Forecast—Cloudy, continuing cold

(Details on page 2)

The Daily Colonist.

ISLAND

Vancouver Island's Leading Newspaper Since 1858

NO. 37—NINETY-NINTH YEAR — VICTORIA, BRITISH COLUMBIA, FRIDAY, JANUARY 25, 1957 — 10 CENTS DAILY 15 CENTS SUNDAY — 20 PAGES

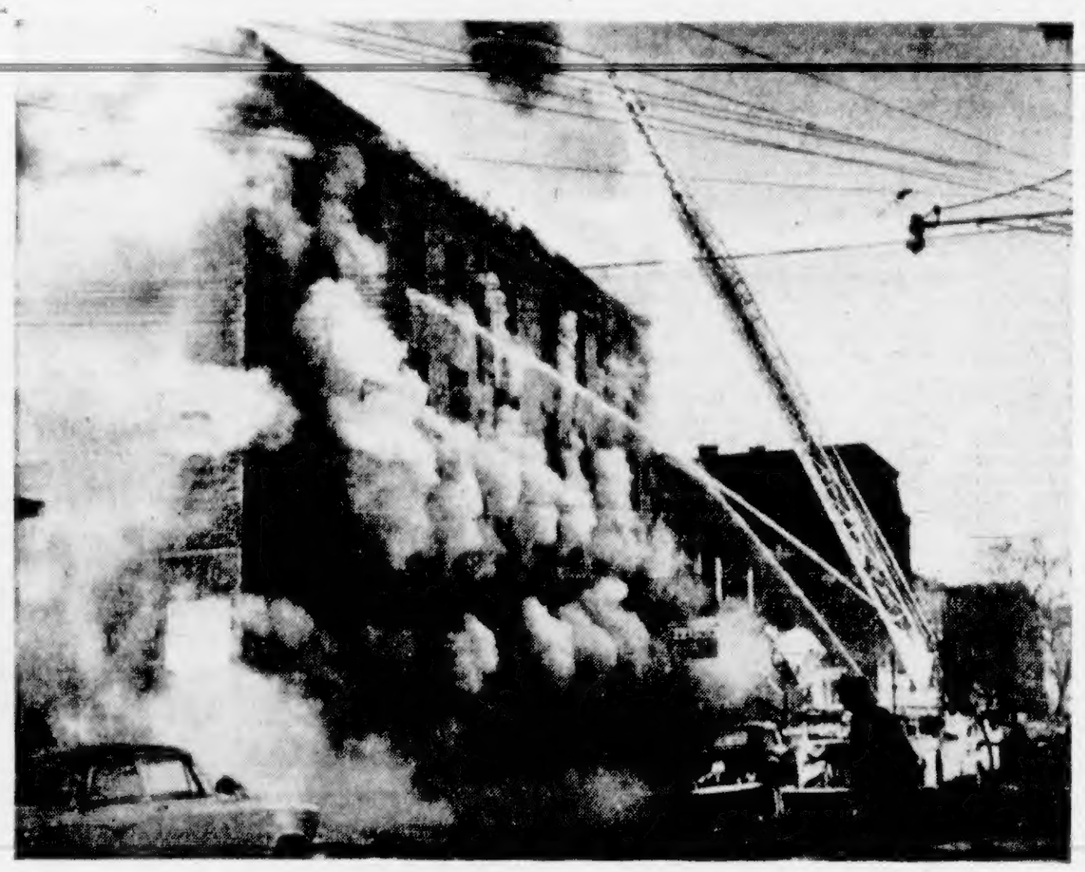

Trapped Women Panic, Die in Flames

Panic was blamed for deaths of at least four women who were trapped on fire escapes and pummeling on emergency doors when fire destroyed this New Haven, Conn., factory yesterday. Death toll may rise to 10. See page 3.—(AP Photofax.)

City Council Backs Move

'Let the School Board Collect It's Own Taxes'

Taxpayer Suffers —Edgelow

City council endorsed action yesterday toward cutting itself entirely free—at the least, in the public mind—from responsibility for school expenditures.

It passed a motion by Ald. Geoffrey Edgelow that it seek, through the Union of B.C. Municipalities, provincial legislation to provide that school boards should collect their own taxes, and that meantime, the city should send out separate school and general-purpose tax bills, or make the distinction more noticeable on the combined tax bills.

The average taxpayer, Ald. Edgelow said, thought city council had control over the school budget, "which is not the case."

EXCEPTIONS

Although the council had control over every other expenditure in its budget, it had no control over operation of schools or school expenditures—"none over curriculum, none over building, none over salaries."

Humphrey Golby, chairman of the Greater Victoria school board, disagreed with Ald. Edgelow when told of council's action.

The school board, Mr. Golby said, regarded itself as "the education committee of city council."

EVERY NICKLE

"We're responsible to them for every nickel," he said, adding that he doubted the province would authorize school boards to issue tax notices, since it would mean municipalities were leaving the school field, making education an entirely provincial matter.

Under the present system, Ald. Edgelow contended, taxpayers suffered in the services they received.

The school tax rate was rising each year, and "because we feel the budget is going up, we cut maintenance, improvements and services to the detriment of the operations of the city, so that there will be no increase in the total mill-rate when the school costs increase.

SHOULDN'T DO IT

"The city should not include in its budget something we have no control of whatever."

Ald. Austin Curtis, a former chairman of the school board, complimented Ald. Edgelow on his thinking, but suggested that in the final analysis, costs to the taxpayers would be increased if the school board had to collect its own taxes.

Ald. Edgelow argued that in the long run, money would be saved.

CLARIFY OPERATION

He said that if the school board collected taxes, the Empress Hotel, for instance, would have to pay full school taxes as well as the $34,000 it now pays the city by agreement, and from which the city must turn over the school taxes.

And, he said, "it will clarify the operation of the city's business in the eyes of the public."

B.C. Honors Rowers

Proud coxswain of UBC's Olympic award-winning rowing crews, Carl Ogawa of Salmon Arm receives a desk set from Lieutenant-Governor Frank Ross, left, and Premier W. A. C. Bennett at a banquet tendered rowers in the Empress Hotel last night by provincial government. See story on sport page.—(Colonist photo by Jim Ryan.)

Winds Fan Discomfort

It May Get Colder, Warns Weatherman

Bitter winds, adding insult to the injury of below-freezing temperatures, rose to high-speed proportions last night but generally caused residents only chill discomfort.

Nothing to ease the discomfort was offered by the weatherman.

"There doesn't seem any break for the next 48 hours, at least," he said. Temperatures should hover around 18, with the weather being colder, probably down to 12 or 15, in the lower, sheltered areas.

Yesterday's temperatures were 23 and 19 and today's are forecast at 25 and 18. It was colder up-Island . . . in some cases several degrees below zero.

BONES BROKEN

Icy streets claimed arm and leg fractures among a half-dozen pedestrians admitted during the day. Perhaps the most serious was a hip fracture suffered by Miss Gladys Shrapnel, 72, 1578 Clive Drive, who fractured a hip in a fall at Clive Drive and Oak Bay Avenue.

Several minor car accidents in the city and three in Saanich caused little damage beyond frayed nerves. Esquimalt and Oak Bay were accident-free to midnight.

Main roads were for the most part dry although Saanich municipal sanding crews were called out at rush hour to sand the ice-coated hills and intersections still plaguing home-bound motorists.

RCMP reported all main Island routes, including the Malahat, were "in good shape."

SKATERS HAPPY

Skaters were either out in force or preparing to go out.

Some were reported chased off Langford Lake, which Langford Fire Chief Rod Bayles said he considered unsafe for skating because too much snow covers it, hiding probable soft spots.

Saanich police said no one had been reported skating yet on Beaver or Elk Lakes and both were believed still unsafe.

City Parks Administrator W. H. Warren said that "if the weather holds cold, we'll do our part" and have the model yacht pond ready for skating by tonight. A start was made on flooding but a brief period of thaw in the afternoon blocked completion yesterday.

Up-Island temperatures fell to 10 below at Shawnigan Lake, six below at Sandwick, just north of Courtenay, while Comox, Courtenay and Cumberland areas suffered lows, respectively, of 14 degrees, one degree and eight degrees.

At Cowichan it was two above zero, and many Nanaimo residents recorded their own temperatures as well below zero. Campbell River area reported an eight-degree general temperature and snow falling at nearby Forbes Landing.

Mid-East

Renewal Of War Feared

UNITED NATIONS, N.Y. (CP) — Secretary-General Dag Hammarskjold held urgent conferences Thursday on the Middle East as leading United Nations diplomats were reported working on plans to give him more authority in the Egypt-Israeli dispute.

There was an air of anxiety over a possible renewal of the conflict unless Israel hastens her withdrawal. Israel was reported standing firm on her resolve to keep the Gaza Strip and the Gulf of Aqaba area until the UN guarantees that Egypt will not menace her.

OTTAWA (CP)—Canada will press for a United Nations permanent police force to keep world peace, Prime Minister St. Laurent said Thursday.

NEW YORK (CP)—External Affairs Minister Pearson of Canada told United Nations correspondents Thursday that the next few days will be crucial in the Middle East crisis.

With Secretary-General Dag Hammarskjold's report on the Israeli withdrawal due for presentation to the UN General Assembly delegates today, the Canadian delegation leader said the problem immediately facing them is to bring about a settlement which would remove the prospect of a recurrence of fighting between Egypt and Israel.

HONG KONG (AP)—Egyptian President Nasser has told Chinese correspondents that any attempt by the Western powers to "internationalize" the Gaza area and the Gulf of Aqaba "would lead to new trouble."

Bulletins

MAXVILLE, Ont. (CP)—Fear increased Thursday that wealthy William McEwan, reeve of Maxville, may have been kidnapped or murdered for the large bankroll he usually carried.

* * *

LOS ANGELES (AP) — Former film actress Mary Pickford was sued for $8,083,750 Thursday in a complaint charging that the Toronto-born actress failed to go through with a hotel purchase.

* * *

MIAMI, Fla. (AP) — Two B-47 Stratojet bombers were reported to have collided in flight Thursday night over the Caribbean south of Cuba.

* * *

BURNABY, B.C. (CP)—Three youths brandishing "long carving knives" held up a flower shop here Thursday night and escaped with about $80.

* * *

ARNSBERG, West Germany (Reuters)—Three men have been charged with the murder of more than 200 Russian slave laborers in 1945, the state prosecutor's office announced Thursday.

Rebels Shoot Red Police

VIENNA (UP) — Hungarian freedom fighters shot four Communist police officers in a recent new flare-up of resistance fighting in eastern Hungary, said reports reaching Vienna last night.

Britain 'Dents' EOKA

NICOSIA (UP) — Thousands of British security forces, striking through snowcapped mountain ranges in a week-long search, killed or captured four top EOKA extremists and seized heavy underground supplies, it has been officially announced.

The announcement said it was considered that the operation already had knocked out nearly half the underground organization's hard-core leaders.

Authorities said it was the hardest blow yet struck against the extremist organization since violence began more than a year ago.

Chinese Switch . . . . . Devotion to State

Emancipated Women Disrupt Family Life

Traditional Vassals Given Equal Rights

Home life in China has been turned topsy-turvy by the Communist revolution. How the emancipation of women, family and street spies, and outside activities have disrupted ancient traditions is told in the third of a six-part series by a veteran Greek correspondent who had freedom in China to go anywhere, question anyone.

BY GEORGE DROSSOS

The Communist revolution in China has affected home life more than any other aspect of living.

The ancient tradition was that of bowing to the rule of the patriarch. It was not a long journey for devotion to this institution to be replaced by similar devotion to the state.

Every member of the family spends most of the time away from home. After school, the child goes to various youth organizations, or else takes part in athletics—one of the fads of the new regime. The husband is likely to attend lectures in the factory or classes in reading and writing. He may well eat his evening meal in the factory canteen, for he finds good, cheap food there, and then, his wife is probably preoccupied with "activities" other than cooking.

The revolution in Chinese family life has been caused principally by the emancipation of the women. Previously, a father would sell his daughter to a prospective husband who would treat her as a menial. Baby girls were drowned like cats.

Now all this is changed. Women marry men of their choice; and some 147 women sit in parliament. Women indulge in "social activities"—a fashionable phrase. This means she goes to lectures and schools, political and other meetings. If the wife can prove that her husband interfered unduly with her "social activities," she has grounds for divorce.

Activities Reported

In every neighborhood, sometimes in every street there is a "council" concerned with matters of social welfare, such as cleanliness, morals, and "enlightenment" of the citizens. These councils also check on citizens' activities and the person in charge reports to the authorities anything of a suspicious nature that might occur.

To a certain extent I was able to observe the council's technique of "enlightenment." Take a typical meeting: two or three youths walk down the streets shouting and banging copper instruments—the same type of gongs heard at funerals, at the opera and at municipal elections. Men and women start moving toward the chosen location. Most of the women continue knitting during the meeting.

The leader in charge introduces the speaker, an enthusiastic youth who expounds the subject, it may be some new method of sowing which has been carried out successfully in another district.

The audience generally follows with respectful but somewhat limited attention. When the speaker has finished, everyone returns home quietly. It is quite impossible to discern on the faces of anyone whether they are disappointed with what they have just heard and which probably is not connected with their own pursuits, or whether they are actually enthusiastic with the ingenious new methods.

In the village, there is also the visiting "sister," another invention of the new regime. The "sister" penetrates everywhere, infiltrates into the family, gives all sorts of advice and solves family differences, and of course acquires information on maintaining the stability of the regime.

The long and short of it is that in the village or the town—wheresoever the committee of the neighborhood or of the street functions — very little remains secret of family life or the individual lives of the people.

(Next: China's attitude toward the U.S. and Russia.)

Copyright, 1956, by North American Newspaper Alliance.

DUNCAN SANDYS

Huge Job

Sandys Defence Dictator

LONDON (UP)—Prime Minister Harold Macmillan announced yesterday he has ordered a sweeping reorganization of British armed forces aimed at "substantial reduction" of defence spending and manpower.

The new prime minister disclosed the cutback program to Parliament on the eve of a trip to Washington by his defence minister, Duncan Sandys.

Macmillan said Sandys would be given the widest powers of any defence minister since Sir Winston Churchill held the post along with the premiership in the Second World War.

The prime minister said Sandys' first task will be to formulate "in the light of present strategic needs a defence policy which will secure a substantial reduction in expenditure and manpower."

'Crafty Belief' Says Moscow

LONDON (AP)—Moscow Radio warned Poland Thurday night that "national communism" is nothing but "a crafty form of bourgeois nationalism."

'Predatory U.S.'

"Predatory" Near Eastern policy of U.S. was hit Thursday by Russia's Defence Minister Georgi Zhukov upon arrival in New Delhi, India. The U.S., he added, "by pretexts and means of different ruses are trying to seize for themselves positions lost by Britain and France."

Doctrine Moves Ahead

WASHINGTON (AP) — The House of Representatives foreign affairs committee approved without major change Thursday night President Eisenhower's program to cope with Communist inroads in the Middle East.

The action sent the Eisenhower Middle East resolution to the House floor for debate slated to start next Tuesday.

The committee okayed the presidential request for authority to channel more foreign aid funds to the Middle East and to use armed forces there if necessary to halt any Communist aggression.

The action came despite some hot Democratic criticism of the way the Eisenhower administration had handled the Middle East crisis.

Former President Harry S. Truman said the administration's policy is "so indefinite and incomplete" that Congress should "help to fill the void" in passing the new Middle East program.

ALL ABOARD

With G. E. Mortimore

"WHY smear the army?" asks Mrs. I. D. Clare. She draws attention to a Daily Colonist story about the recent city hall holdup, which contained the following paragraph:

"Canadian Army officials have checked with any members thereof who may have gone absent without leave, on the chance that one of these might meet the description of the wanted man—35 to 40 years old, medium build." She says we might have added . . .

"Daily Colonist officials are checking among themselves and also, but with less hope of success, among members of their news staff, on the chance that one of them might be the wanted man—35 to 40 years old, medium build.

"The London foreign office has been good enough to make available to the police in Victoria a list of its officials in North America . . . on the chance that one of them may be the wanted man. The foreign office has an assortment of men aged from 35 to 40 years of age, and of medium build. . . ."

* * *

What can be done to help people in poor countries? "There are so many ways to help that space is not sufficient to list them," writes Mrs. F. M. H.

"We can save used warm clothing with six months' wear left in it. We can organize work parties to mend and remake this clothing. Remnants can be collected among our friends, and children's and baby clothing can be made from them.

"Babies' diapers can be cut from the good edgings of old flanelette sheets—comforters can be made from wool scraps. (The remnants can be sent over unmade provided needles and threads are enclosed.) Clothing can be sent from here through the Friends' Meeting House or from Vancouver through the Unitarian Services committee of Canada.

"Instead of visualizing a hungry person when we eat a meal, we can have a jar on the table and have the family place three cents in that jar at each meal. This will buy a multi-purpose meal for that man, and will mean little to folks who think nothing of slipping into a restaurant several times a day for coffee. (Meals for Millions address is 115 West 7th Street, Los Angeles, 14.)

"A group can adopt an orphan for as little as $10 a month. In lands where farmers are chronically hungry, a handful of good seed can mean the difference between despair and hope. Brethren Service Centre, Crop and Church World Service, handle this work.

"CARE's self-help program sends ploughs and farming tools to these people. Think what a plough means to a farmer who otherwise has to use a crooked stick.

* * *

"Another method of teaching them to help themselves is through the World Literacy Movement with Dr. Frank Laubach's method of 'Each one, teach one.' Funds for this can go through the Canadian Agency, World Literacy (Canada) Inc., Room 1404, 50 King Street West, Toronto, 1. Stubs of pencils and scratch pads can also be sent through many agencies. Technicians who go over to these countries can be trained spiritually at Koinonia Foundation, Baltimore. . . .

"Communists are winning these people with promises. If we win them with deeds Communism could not flourish there. . . . The Communists have 100,000 agents in these countries while we have only a few hundred. However, a few hundred people sharing food and clothing with them lovingly will do more good than hundreds of promises. . . .

"When there are millions of destitute babies in the world, and more than 50 per cent of the world hungry—is it to be wondered that the Communists are winning them . . . ?

* * *

Mrs. Philip van der Goes, 993 Admirals Road, writes on behalf of the adoption committee for aid to displaced persons in Europe. Space is running short; more about that another day soon.

Names in the News

'Fight U.S. Gibberish'

EARL ATTLEE
. . . won't co-operate

LONDON — An English lord charges "American pretentious illiteracy" is corrupting the English language and threatening it with "decay and dissolution."

Lord Conesford told the Authors' Club that "I am appalled by the general increase of gibberish and I will fight it." In fact, he said, it was a "patriotic duty" to fight "this corruption."

* * *

OTTAWA — **Lt.-Gen. Guy Simonds,** former chief of the general staff, says the British government made three "mistakes" in the Middle East:

1. Leaving the Suez Canal.
2. Not acting when **Nasser** nationalized the canal.
3. Not taking the entire canal when British troops finally acted.

* * *

KUALA LUMPUR, Malaya — The Kathi of Kuala Lumpur, **Tuan Haji Othman,** yesterday blamed rock 'n' roll for rising divorce rate among Malayan Moslems. He condemned rock 'n' roll and movies as "pure sex" and said they are polluting Malaya.

* * *

VANCOUVER — A Romanian-born priest says Hungarians who have never known unemployment at home may appear dissatisfied with Canada if they find it here. Said **Rev. Albert Szigmund:** "They expected work here. Coming from a Communist country they do not understand unemployment."

* * *

LONDON — The Daily Telegraph yesterday carried this "From Here to Maternity" poem on the **Princess Grace** baby and portents of other births:

"Monaco news I find a strain.
But now what scares me rigider
Is going through it all again
For **Gina Lollabrigida.**"

* * *

LONDON—A 72-year-old London woman has died of injuries suffered in one of the world's first air raids — the German Zeppelin raids of 1915. **Mrs. Elizabeth Cox** was crippled when a bomb was dropped on the Millwall section of London in 1915.

* * *

VANCOUVER — A Vancouver police sergeant was charged yesterday on two counts under the bribery section of the criminal code. **Sgt. Cecil McIntosh** was remanded [illegible] **Foon Gun How** Dec. 20 after stopping the man for speeding.

* * *

UNITED NATIONS, N.Y. — **V. K. Krishna Menon** of India Thursday finished the longest speech in United Nations history. It ran for seven hours and 48 minutes.

* * *

MANILA — A man and woman convicted of kidnapping a nine-year-old boy for $37.50 ransom have been sentenced to death. The pair got the ransom and returned the boy, **Juan Albaira, Jr.,** to his parents.

* * *

LONDON — Actor **Sir Lawrence Olivier** Thursday received the **Silver Pears Trophy** in recognition of his part in bringing **Shakespeare** to the public through movies.

* * *

NEW YORK—**The Pilgrims of the United States** have awarded a solid gold medal to **Sir Winston Churchill** — the first time in its half-century history that it has made an award. The group, limited to 1,000 members, aims to further Anglo-American friendship.

* * *

SAN FRANCISCO — An oversize coffin and an extra wide grave were ordered to accommodate 45-year-old **Bill (Jumbo) Kennedy,** who weighed 600 pounds when he died Wednesday. "He'd never stop eating," said a friend, **Joe Malcewicz.** "He'd eat a couple of pies at a time, half a dozen potatoes, steaks — whatever he could get his hands on. Then he'd go home and eat some more."

No Interest

Toronto Spurns Attlee

TORONTO (CP)—Mrs. Estelle Craig, a booking agent arranging Earl Attlee's Canadian lecture tour, said Thursday night she has cancelled his scheduled appearance in Toronto because of lack of public interest.

"I'm just sick over the whole affair," Mrs. Craig said. She telephoned the former British prime minister at Belle Vernon, Pa., where he spoke Thursday night and told him of the cancellation.

Mrs. Craig said only 200 persons would have attended the lecture in Massey Hall, which seats 2,752, not enough "to fill more than half a dozen rows." It was to have been the final appearance of Earl Attlee's three-week tour.

She said she had tried to persuade Earl Attlee to be more co-operative with the press, but "he told me that the press asked silly questions." Mrs. Craig said Earl Attlee told her: "I am a statesman, not a politician."

He spoke Wednesday night in Niagara Falls, Ont., to an audience of about 35 persons.

RCAF Officers From City Promoted

Sqdn. Ldr. Arthur R. B. Bellis of Victoria has been promoted to the rank of wing commander.

Born in Victoria, Wing Cmdr. Bellis received his early education here. He joined the RCAF in July, 1940, and is now with the directorate of postings and careers at RCAF headquarters in Ottawa.

Two other RCAF officers who received early education in Victoria were also promoted. FO Henry E. Bennett and FO R. H. "Dale" Kilshaw have been made flight lieutenants.

Flt. Lt. Bennett is with the directorate of communications at Ottawa and Flt. Lt. Kilshaw is a recruiting officer in Saskatoon.

Sea Crash Claims Present Vast Job

NEW YORK (AP)—It's going to be a whopper of a job to settle the staggering claims resulting from the Stockholm-Andrea Doria sea disaster, despite an agreement to try to do it out of court.

This became apparent Thursday as lawyers for the two shipping lines and other parties sought to work out procedures for the negotiations. The lawyers acted after the directors of the Italian Navigation Co. and the Swedish-American Line approved plans for the undertaking.

Claims from shippers and passengers or their families are reported variously to total from $76,000,000 to $160,000,000.

Questionnaires will be sent to lawyers for the 1,200 claimants seeking damages for personal injuries, deaths and cargo losses. The questionnaires will request all facts relating to injuries, hospital bills, loss in earning power, lost cargo values and so forth.

When they are returned, lawyers for the lines will attempt to [illegible] each claim. Then the lawyers will meet with claimants' lawyers to try for settlements. In case of failure, each case will be taken before Federal Judge Lawrence E. Walsh, who will also seek accord.

What Husbands Don't Know About Sex

To wives, tenderness, as distinct from passion, is an important part of "making love".

Noted marriage counselor Dr. Abraham Stone speaks frankly (in February Reader's Digest) of the man's role in marriage, reveals facts about women that many husbands may not know. Get your February Reader's Digest today: 37 articles of lasting interest including the best from current books, magazines, condensed to save your time.

Garden Notes

Floods Point Up Drainage Need

By M. V. CHESNUT, FRHS

It's an ill wind that bloweth no man to good. Those miserable floods we had last month have at least had this good effect—Victorians are becoming conscious of the virtues of good drainage. I notice that even the advertisements in the real estate columns are listing drainage as one of the bonus qualities in the houses for sale.

Good drainage is of vital importance to almost all plants. Only a very few kinds are adapted by nature to grow in soils completely saturated with water.

What many novice gardeners fail to realize is that the roots of plants actually breathe—that is, they take in air and give out carbon dioxide, just as we do. The amounts involved may be very small, but if the soil is so full of water that the roots can no longer breathe, they are quite literally drowned, and die as the result. This is what happens in winter to many plants growing in badly drained soil.

As the water level rises higher and higher, more and more of the line, feeding roots are killed, and when the water reaches the surface level and stays there for some time, it is more than likely that all the roots will perish and the plant has "had it."

Even with conditions less extreme than this, plants may be checked in their growth through the loss of a proportion of their feeding root-hairs. In our part of the world, far more plants are winter-killed through drowning than through frost damage, and it is really surprising how many so-called tender plants will survive a winter outdoors when grown in a well-drained location.

Sure-Fire Treatment

The one sure-fire treatment for a low-lying, soggy garden is the installation of tile drains, but this is an expensive operation. Moreover, it won't work unless the drain has a ditch or some other serviceable outlet to drain into. Fortunately, there are some easier and cheaper methods of improving the drainage in small gardens.

Quite a lot can be done, when the soggy condition is not too extreme, by simply improving the texture of the soil. Sand and grit dug in will make it more porous and allow moisture to pass through it more freely. Dead leaves, strawy manure and other fibrous material will have the same effect. Ashes are useful, as long as they are rather coarse — that fine, powdery stuff from soft coal and wood won't work, but anthracite and coke ash is excellent.

You can improve the drainage of individual beds amazingly by simply raising the level of the beds by a few inches. This can be done without buying expensive topsoil by excavating some soil from the paths and throwing it up on the beds.

An even better plan is to dig out the soil from the paths to a depth of about a foot, replacing it with hard rubble such as stones, clinkers, or broken brick. This converts the path into a drainage ditch, draining off the excess water from adjacent beds.

It is best, of course, if this path "drain" can be made to lead somewhere, to rid itself of the water it collects. Failing this, it can connect with a deep sump hole filled with rubble.

Council Briefs

Flood Worry Passed To Civil Defence

A suggestion that the city buy 1,000 sandbags for residents in case of new flooding was referred by city council yesterday to the Greater Victoria Civil Defence Control Board.

Ald. J. Donald Smith made the suggestion, and opposed "passing the buck" to the civil defence board.

But City Engineer James Garnett said that 1,000 bags would only extend, properly used, for about 375 feet, and advised against the city using them because, he said, water would only be diverted from one property to another.

Ald. Geoffrey Edgelow suggested that obtaining sandbags was "the individual's job," and that this was a task for civil defence—"Here's a chance for them to get organized in their function of doing something for the community."

* * *

Three residents of the neighborhood around Langford and Catherine appeared before council to oppose rezoning of the southeast corner to allow a service station to be built. One brought a petition from 14 persons or couples. All maintained that a service station would be detrimental to the value of their homes.

* * *

Greater Victoria school board advised council it had presented factual information only in its advertising before the December school construction by-law referendum.

Council endorsed a request to the Capital Improvement District Commission, on behalf of the tourist trade group of the Chamber of Commerce, for aid in developing the summit of Mount Tolmie as a tourist attraction.

Ald. Elmer McEwen opposed this action. He said CIDC funds were "going to be cut up so many ways we'll get nothing noticeable around the city."

* * *

A resolution from the Real Estate Board of Victoria, strongly opposing a change in the zoning by-law to allow nursing homes to be established in the Rockland area, was tabled for later consideration.

* * *

Council agreed to a recommendation by the city manager that it apply for a conciliation officer to act in the salary dispute between the city and its public health nurses.

* * *

Without debate, council ratified a pay increase averaging 5 per cent for the inside and outside staffs of the city.

* * *

Purchase of a plaque telling the story of the "tallest totem" in Beacon Hill Park, for $433, was approved, although Alderman McEwen said it "seems a ridiculous price to pay for a piece of metal."

* * *

Council passed a $2,735,250 provisional budget to carry the city through to May 31, then added $25,000 to pay for work on Bowker Creek which will be undertaken as soon as the water in the creek subsides.

* * *

Despite a protest from Post No. 1 of the Native Sons of B.C., council decided to send a letter to the attorney-general's department asking to what specific uses Beacon Hill Park may be put by the city. (Parks Administrator W. H. Warren has suggested that a tearoom or similar concession would be permissible.)

Well-Known Citizen

'Pop' Foster Rites Set Here Saturday

Funeral services will be held Saturday for Sydney F. (Pop) Foster, who operated Five Points confectionery from 1924 to 1954 in the Fairfield district.

Born in 1879 in Eastbourne, England, Mr. Foster came to Canada in 1893 and was a resident of Victoria for 33 years.

He died Tuesday in Royal Jubilee Hospital after a long illness.

Keenly interested in youth and sport, Mr. Foster was sponsor of "Foster's Five Points," a junior basketball team, for five years.

Surviving are his widow, Ruby, 1165 Fairfield; two daughters, Mrs. Aileen Walton and Mrs. C. F. Stables; one son, Frank H. Foster; one sister, Mrs. J. Leeman, and a brother, F. W. Foster, all of Victoria, and a brother, A. H. Foster, Winnipeg; 10 grandchildren and three great-grandchildren.

Rev. William Allen will officiate at services in McCall's Funeral Home at 3.30 p.m. Cremation will follow.

Weather Forecast

Jan. 25, 1957

A few clouds. Continuing cold. Winds northerly 15. Precipitation Thursday, nil. Sunshine, 3 hours, 6 minutes.

RECORDED TEMPERATURES
High ..... 23 Low 19

FORECAST TEMPERATURES
High ..... 25 Low 18

Sunrise .. 7.52 Sunset .. 5.01

East Coast of Vancouver Island—A few clouds. Continuing cold. Winds light. High at Nanaimo, 25.

West Coast of Vancouver Island—Cloudy. Continuing cold. Winds variable, occasionally reaching 15. High at Estevan Point, 32.

TEMPERATURES

	Min	Max	Precip.
St. John's	8	23	.34
Halifax	12	18	—
Montreal	—4	11	—
Ottawa	—8	13	trace
Toronto	6	21	—
North Bay	—6	16	.18
Port Arthur	—20	—7	—
Kenora	—16	—10	—
Winnipeg	—27	—9	—
Brandon	—31	—13	—
The Pas	—19	—17	—
Regina	—31	—16	—
Saskatoon	—28	—10	—
Prince Albert	—31	—16	—
North Battleford	—28	—19	—
Medicine Hat	—41	—20	—
Lethbridge	—41	—17	—
Calgary	—32	—8	—
Edmonton	—31	—8	—
Kimberley	—13	7	—
Crescent Valley	—8	8	—
Kaslo	—18	12	—
Grand Forks	—30	—4	—
Kamloops	—29	—8	—
Penticton	—1	8	trace
Vancouver	9	24	—
Prince Rupert	13	25	—
Prince George	—45	—13	—
Whitehorse	—31	—17	—
Seattle	11	38	—
Portland	20	36	—
San Francisco	46	54	.83
Los Angeles	46	54	.13
Spokane	—11	19	—
Chicago	13	37	—
New York	17	36	—

LITTLE & TAYLOR
JEWELLERS

PRE-INVENTORY
Clearance
STARTS SALE TODAY

Selection Includes Items of Outstanding Value From All Departments

Gold Jewellery
Silver-Plated Hollowware
Sterling Silver
Watches
Clocks

EXAMPLES:

	Regular Price	Clearance Price
Genuine Amethyst Ring, 10K Gold Mounting	$100.00	$67.50
Ladies' Onyx and Diamond Pendant, 10K Gold Mounting	40.00	20.00
Mens' Carnelian Ring, 10K Gold Mounting	25.00	14.50
4-Pcs. Tea Service	$165.00	$79.50
E.P.N.S. Entree Dishes	38.00	25.00
Engraved Coffee Pots	42.00	30.00
Photo Frames	$35.00	$19.50
Dresser Sets (5-piece)	65.00	32.50
Gents' Wrist Watches	$100.00	$55.00
Ladies' Wrist Watches	65.00	32.50
Chimes	82.50	62.50

ALSO — Glassware, Chinaware, Pens, Carving Sets, Steak Knives, Liqueur Sets, Gents' Jewellery, Religious Jewellery, Filigree Jewellery and Many Other Items.

No Charges, No Exchanges, No Refunds
ALL SALES FINAL

LITTLE & TAYLOR
Registered Jewellers — Gemstones Gem Society

1209 DOUGLAS ST. (Scollard Bldg.) Phone 4-5812

Convert Your Wood and Coal Stove to
AUTOMATIC COOKING
AND
HEATING
WITH
OIL
INSTALL A
CYCLOS
OIL BURNER

YOUR KITCHEN RANGE CONVERTED
FOR ONLY $189.50
PAY NO EXTRAS

PRICE INCLUDES
- Barrel
- Copper Coil
- Stand
- Standard Oil Contract
- Permit and Inspection
- And All Fittings
- Installation

Enquire about a new Gurney Oil Range with Cyclos Burner

★ WE SELL
★ WE INSTALL
★ WE SERVICE

C. J. McDowell
Plumbing and Heating Ltd.
1000 Douglas Street
Phone 3-4138

This Week's Special
DRESSES 59c
Dry Cleaned Reg. 1.05

PONTIAC!
"SURPRISE PACKAGE FOR '57"
Empress Motors Ltd.
900 FORT 5-7121

MACDONALD'S

ENJOY THE BEST TV IN CANADA
ON A NEW
FAIRBANKS-MORSE
TV

Enjoy the world's greatest entertainers . . . the latest news . . . live! in your own living room. No baby-sitting problems; no parking worries . . . See Fairbanks-Morse Television today!

ENJOY TV NOW!

IMMEDIATE INSTALLATION

NO DOWN PAYMENT!

MACDONALD'S — 752 FORT ST. — PHONE 3-1171

Singing Boys of Norway

Magnificent Tenor Steals Show Honors

BY BRUCE LOWTHER

A young fellow named Arne Eilif, who has one of the finest tenor voices I have ever heard, stole the show as the Singing Boys of Norway entertained some 1,000 persons at a Famous Artists' concert in the Royal Theatre last night.

Led by their founder, Ragnvald Bjarne, the 33 "boys," aged from 10 to 27 years, started slowly, but once they had worked through the sacred music and reached the folk songs, they and the audience had a lot of fun.

In hymns by Mendelssohn and Greig, the latter written three days before the composer's death, Mr. Eilig displayed a tenor that must be termed perfect — in clarity, strength, tone and control.

Eigil Silju, a bass, was good in "Nearer My God To Thee," also with Mr. Eilig in a humorous "Finicull, Finicula," but the group was best in a Negro spiritual, "Listen To The Lambs," where the performance rivalled that of the De Paur chorus.

Except for Arne Pedersen in "Cradle Song," boy sopranos seemed to be there more for effect than quality. Still, the second half made it all worth while.

Top Speller

Five years ago, Hartmut Stelling, now 15, could not speak or write a word of English. Now he is the champ of the Brantford, Ont. area in spelling, missing only seven words in 120. Hartmut comes from Berlin, Germany.—(CP)

Red Croks Corps of Greater Victoria is concluding arrangements for its 1957 training program, beginning Feb. 4, it was announced yesterday.

Persons interested in joining the corps are asked to call at Red Cross House, 1046 Fort, between 7.30 and 8.30 p.m. Monday.

Nor Seen on CBC-TV

Story of Prostitute Will Not Be Told

OTTAWA (BUP)—The story of a prostitute slated for telecasting this Sunday will not be shown, the Canadian Broadcasting Corp., said yesterday.

The film, titled "The Street," will be withdrawn entirely from the TV "Perspective" series. No other spot could be found for its re-scheduling. It was made by the National Film Board.

Criticism stemming from two recent programs given on Sunday afternoons—when children would form a large part of the audiences—is understood to have led to the CBC decision.

One of the recent Sunday programs on "Perspective" dealt with an inter-racial love affair. The other was a panel discussion (on "Fighting Words") centred on a currently controversial movie (Baby Doll).

Flaming Factory

Panicked Workers Die

NEW HAVEN, Conn. (AP)—A dry and dusty factory building of 19th century vintage burst into flames Thursday, setting off panic among workers inside.

Four women were known dead. Three men and three women were reported missing and believed dead. Officials said there was a possibility more bodies could be in the building.

Hospitals reported 31 persons injured, at least two critically.

Firemen said they had to pull three screaming women from the fire escape where there was a jam because their legs caught between the iron steps as they raced for safety.

This is where the two women burned to death from flames licking out a door.

Fireman James Curry who went up the fire escape to rescue the women said "their clothing was on fire and they were screaming. Their legs were caught between the steps of the fire escape and we had to pull them apart."

The four-storey brick building was a shell and one wall was in danger of collapsing when the fire was brought under control more than two hours later.

Five firms occupied the building in the centre of an outmoded tenement and factory section of the city's east side.

Walter Myjak, one of the owners of a metal shop, said he kicked one of the upstairs doors open to get people out.

On the fourth floor, he said, he saw women jammed at an emergency door which they couldn't open. They pounded and pushed but none remembered in their panic that a lever had to be pulled down to release the lock.

Ambulances raced back and forth through the centre of the city carrying the injured.

For at least two hours after the fire, officials were unable to determine how many people had been working in the building.

Fire Marshal Eugene J. Mulligan said "panic as much as anything else" accounted for the deaths.

Every piece of fire fighting equipment in this city of 160,000 was called to the general alarm fire.

Clergymen from all faiths were ushered by policemen through the crowds to the sides of the injured and the dead.

In the sub-freezing temperatures, the helmets, coats and even the gloves of the firemen became covered with ice.

IRA Dynamites Highway Bridges

BELFAST (Reuters) — Irish Republican extremists dynamited two important highway bridges early yesterday in the latest of a mounting series of attacks against the North of Ireland.

FEB. SALE NOW
Standard Furniture

ONE HOUR VALET
SUITS CLEANED IN 1 HR. $1.25
1720 DOUGLAS 2-5314

For Your Greater Convenience
Three Dispensaries to Serve You
McGill & Orme LIMITED PRESCRIPTION CHEMISTS
Office and Main Dispensary, Fort at Broad 4-1196
Scollard Bldg., Douglas at View 4-2222
Medical Arts Bldg. Pandora at Cook 2-8191

Stop dreaming...
PRICE IT!

A GENERAL MOTORS VALUE

Think these big, brawny beauties would fetch a fancy figure? Not Pontiac for '57! It's made to order for wishful thinkers—priced right down there with the strictly budget jobs. Most guesses on Pontiac prices are 'way-out-of-this-world too high. That's really not so surprising when you compare Pontiac's lean, clean *good* looks and mechanical perfection with almost anything else on the market.

BUT... the most pleasant discovery of all comes when you actually price a Pontiac. Perhaps your budget feels more comfortable in the practical pride of the Pathfinder. Or it may let you enjoy the supreme excellence of the incomparable Star Chief. Six sparkling series to choose from—a selection of 32 Pontiac models makes it easy to find the one *you* can afford. So stop dreaming! Price a Pontiac... you *will* be surprised at how easy it is to own one!

Price isn't the only surprise... Look what you GET in a Pontiac!

Star Flight Body Design—Here's exclusive magnificence that, in every model of every series, brings a fine feeling of flight to your motoring.

Starlite Interior Styling—Pontiac offers you a grand surprise in comfort—deeply luxurious and toned in harmonizing Starlite colors, perfectly matched to the exteriors.

Level-Line Ride—Something new in suspensions brings a new notion of smoothness in motion with Pontiac's exclusive Level-Line Ride.

New Choice of Engines—The widest-ever choice of Pontiac engines is designed to bring you new confidence—new safety and security on the road. Take your choice of power—from the economy of the 148 h.p. "Strato-Six" right up to the 270 h.p. "Strato-Streak V8."

Super-Smooth Transmissions—Take your choice! Improved Synchro-Mesh, Powerglide in Pathfinder, Pathfinder Deluxe and Laurentians, or Strato-Flight Hydra-Matic in Chieftain, Super Chief and Star Chief models... smoothest transmissions on any road, anywhere!

P-957B

One drive...then you'll know how
Pontiac *put a new "Oh" in smo-o-oth!*

EMPRESS MOTORS LTD.

900 Fort Street **Telephone 2-7121**

1858 **The Daily Colonist.** 1957

AN INDEPENDENT NEWSPAPER, THE ORGAN OF NO CLIQUE OR PARTY

SETH HALTON, Publisher — SANDHAM GRAVES, Editor-in-Chief

Published every morning except Monday by the Colonist Publishers Ltd. at 2631 Douglas Street, Victoria, B.C.

FRIDAY, JAN. 25, 1957

Elephant versus Mouse

WERE it not for the robot-like heartlessness of the Immigration Department one might roar with laughter over developments in the strange case of the Government of Canada versus Christian Hanna—or perhaps Hanna vs. Canada, for it is becoming hard to tell which is the plaintiff. Mr. Pickersgill, said by those who know him to be a man devoid of a sense of humor, may not be able to see the comic side of what has been, for Hanna, a tragedy. But others can—and without any loss of feeling for the unfortunate principal character.

Here is a little wisp of a man who, simply through seeking a place on this earth where he may put his feet down, has succeeded in throwing the ponderous processes of bureaucracy into a turmoil. He has precipitated a debate in Parliament and questions in the United Nations; has had well-wishers burning the wires between Vancouver and Ottawa and women offering marriage; received columns and columns of space in the news pages of the press and letters to editors; had judges and lawyers delving into lawbooks, and senior officials of the immigration service running backwards and forwards between the mainland and Port Alberni like conspirators in a cloak-and-dagger play.

The ponderous weight of the Immigration Department has been thrown against Hanna, and as one result it has been revealed in the absurd role of a respondent on appeal moving up onto the bench to issue judgment in its own favor. To heighten the sardonic humor of the case this imperious branch of government has been shown as not bright enough to draw up an order that the courts could enforce—even if they felt so disposed.

And now it looks as if Hanna, through those who have befriended him in his confusion, may even yet make a monkey of this great bureaucratic machine—through technicalities which it was not astute enough to circumvent.

The pity of it all is that the department could have avoided this considerable expense to the taxpayers, could have saved itself and the government from being held up to ridicule and contempt, by a simple act of human kindness. To have given this waif a home might not have been according to an unfeeling rule-book but would have shown Canada to the rest of the world as bigger in heart and spirit than all the other countries that have condemned Hanna to the life of an outcast simply because he lacked a piece of paper to show where he was born.

The Human Count

CANADA'S population is estimated as having passed the 16,000,000 mark at the end of 1956, having gained as many new heads in the past five years as in the previous ten. The ratio of increase since the census of 1951 is over 14 per cent. At that rate the total count by 2000 A.D. might be 45,000,000; it could even be 50,000,000. In terms of today this would equal the human strength of the British Isles; it would mean that this country, backed by vast natural resources, should be a powerful, influential nation.

Human growth is not confined to Canada, however. Elsewhere, particularly among Asiatic nations, the count is staggering. This country is a pygmy by comparison. When set alongside China in fact the mind almost reels at the disparity. It is from China that the impact of humanity upon events seems likely to come in future years. Chinese statistics are sobering, if not indeed alarming. As of now it is estimated there are no less than 600,000,000 living Chinese, and they are multiplying at a tremendous rate; the former deterring factors of flood, famine and disease substantially checked by modern knowledge and preventive methods. Within another generation the number may reach a billion; by the end of this century conceivably half the world's population could be Chinese.

China is a big land geographically, its people accustomed to density, but would it be content then with a jam-packed condition over all its acres? By comparison even 50,000,000 people would still leave Canada with large empty areas. It will not be the China of today, either. It will be a thrusting, ambitious, energetic nation no matter its future political course. It will be geared to what is called modern progress, its latent skills developed and exploited so as to challenge the attention of the world. It will be a colossal force to be reckoned with, its international impact almost beyond present reckoning.

Possessing half the world's population, could it be confined within its present borders? Would it tend to overflow into inviting, spacious, foreign territory? Would sheer weight of numbers seriously affect the destiny of other nations, and how? These are not far-off, hypothetical questions; they are bound to arise when children now at Victoria schools reach the peak periods of their lives. No one can foresee the future with accuracy but the unparalleled human growth of China, allied with that of all other Asiatic peoples, poses problems of immense and perhaps sombre significance.

'Real Incomes Will Rise'

IN the comfortable surroundings of the Seigniory Club, Que., where this week he addressed the Dominion Marine Association, Hon. C. D. Howe has predicted that "real incomes will continue to rise in Canada this year." There will be many to hope so, even in an age in which prophecy is prolific and at times confusing. If the "real incomes" are to continue to rise in the nation, however, the cost of living must come down; the value of the Canadian dollar in terms of what it will bring home must increase, and there will need to be a marked reversal of those inflationary trends against which the government has warned so often.

Mr. Howe may be prophetic. He at least is in a position to know what is in the administration's mind. But has he heard about what is happening currently to the price of tea, of sugar, of bread, of milk and so on; not in general throughout the world but right here in Canada? The federal bureau of statistics' cost-of-living index has been really rising too. With every half-point gain in the index what is supposed to be the "real value" of the dollar falls to a certain degree. The ratio may not be exact, but the affinity is close. Six per cent guaranteed house loans, no reduction in the weight of federal taxation, higher-than-ever expenditures on behalf of the taxpayers of the nation are not exactly evidences of "reflation."

Nevertheless it is human to hope. Those living on fixed incomes, after their earning capacities have ended, will most certainly hope so. But to make sure of it, would Mr. Howe work first of all on the members of the cabinet of which he is a senior and respected member? Under a "managed economy" the government has first, and last, say on what the value of the Canadian dollar may be.

Interpreting the News

Cominform Due To Return

By BERNARD KAPLAN
North American Newspaper Alliance

PARIS—The Kremlin is considering the resurrection of the pidtime Comintern, but with a few novel differences, according to sources with close links to the French Communist Party.

The scheme is expected to be placed before several foreign Communist leaders at a meeting in Moscow now scheduled for mid-February. French and other Western European Communist chieftains, eagerly seeking new instructions to meet the post-Hungarian crisis within their parties, have been left cooling their heels for about six weeks.

They were kept out of Russia while serious debates—about which the West still knows very little—were conducted inside the politburo. The Russians also wished to see Chinese Premier Chou En-lai before anyone else.

Now the Soviet chieftains have put their ideas before Chou, who has also carried out a firsthand survey of conditions in Poland and Hungary. Certain hints of what is in store, currently reaching Communist circles here, bear the flavor of Chou's personality and seem to favor Communist Chinese interests.

Indications are that the Soviets, with Chinese concurrence, have determined to restore a "formal organization" to international communism as a first step in re-establishing discipline within the shaky ranks of the West and East European parties. The prewar Comintern (Communist International) and postwar Cominform (Communist Information Bureau) were openly and tightly controlled from Moscow, which dissolved them in an attempt to convince the world Red satellites were free. But, according to informants, what is now in the works is a "regional grouping" of Communist parties, outwardly at least less rigidly tied to Moscow.

The new organization would have several immediate objectives, not the least of which would be to embarrass acutely Marshal Tito and Polish Communist leader Wladyslaw Gomulka. The regional device is said to be Moscow's answer to Tito's now familiar contention that there are "many roads to Socialism."

It is hard to see how Gomulka could keep from joining a new Communist International. But, at the same time, adherence to it would unquestionably weaken his present hold on the anti-Communist Polish masses. Tied to a new Comintern, whatever its form, he would also find himself handicapped in talking trade and economic aid with the West, as he has been doing.

The British Scene . . . By Giles

"If you be so hot on politics, why weren't you shoving off to London while there were a vacancy?"

Thinking Aloud

". . . of shoes—and ships—and sealing wax—of cabbages and kings."

By TOM TAYLOR

SLIPS of the pen are sometimes as delightful as they are inevitable, and recently the National Gallery of Canada indulged in a nice one. It sent out invitations to a press conference by "His Excellency the Governor General, Sir Vincent Massey."

I need not tell you that the Governor-General is not yet a knight, and, supposedly, unless there is a change of heart at Ottawa, or perhaps a change of government, he never will be one. He will always, however, be entitled to the prefix "Right Honorable."

If you are puzzled by the anomaly of one distinction being okay while the other is napoo, I don't blame you.

* * *

It comes about, of course, by the official notion that titles or orders are to be avoided as though they were a plague, even though this country abounds with military and political prefixes of honor.

Nevertheless the National Gallery's mistake was a peculiar one; I am wondering if it hoped to anticipate actuality. On this point the Ottawa Journal remarks that "Sir Vincent Massey" has a nice sound about it. And so it has.

Another thought of the Journal's is that since he is the Queen's representative in Canada a knighthood to him in recognition of his particular service to the Crown wouldn't come amiss.

It is hard to see that it would, and after all since Canada is a monarchy it needn't take fright whenever a title is mentioned. For its own folks, I mean. No apparent inhospitality is shown a peer from abroad.

* * *

Peers and knights are different, however. A knighthood dies with the recipient, so that the social scene would not be tainted—that seems to be the idea, anyway—by the lesser title.

And conferment of this kind does provide a way of recognizing the public services of eminent men.

I am loath to believe that no Canadian is worthy of such distinction or that he would ruin Canada by its acceptance.

I daresay however that many Canadian minds—including the present federal government's — are conditioned by the republicanism of our neighbors across the line. And yet, a colossal paradox surely, there is no land on earth where unofficial terminology is so replete with titles as the U.S.A.

Its colloquial language in the realms of industry, sports, and entertainment fairly drips with references to barons, kings, sultans, czars, knights and lords.

People are funny, aren't they?

* * *

I had a note from Beverley Baxter recently on this subject, apropos my wonderment at the byline Maclean's gives him—sans his knighthood. It was a private letter so I won't quote it, but I'm sure he won't mind if I extract two items.

One is the admission that over there, in Britain, it does help a bit when speaking at public functions if "one has a handle to one's name."

It would help too here, and don't ever doubt it. Any club secretary charged with finding speakers would jump for sheer joy if he could list on his calendar a knight as guest speaker. And if the guest happened to be a peer — well, I don't think that would be held against him.

In truth this circumstance would probably pack the hall.

Beverley Baxter has the blessed gift of humor in his make-up, which you may note in his other remark that a knighthood gives pleasure to the wife "because she gets in on it."

And why, pray, shouldn't she? If her man is top-notch quality doesn't she deserve to share his glory?

International Commentary

Russia's Sattelites a Liability

By W. N. EWER, from London

A FEW weeks ago it was announced in Budapest that the Soviet Union had promised to lend the Kadar government $50,000,000 to "help restart the economic life of the country." A few days later it was announced that Hungary had approached the United Nations for economic aid, and that a team of United Nations experts had visited Budapest to investigate the possibilities. One can only deduce that the Soviet Union finds itself unable to provide all that is needed.

In November it was announced in Warsaw that the Soviet government had agreed to deliver 1,400,000 tons of grain to Poland on credit; and to grant credits amounting to 700,000,000 roubles for the purchase from the Soviet Union of other commodities.

These are significant events. They are not simply the result of recent happenings in Poland and Hungary. The whole pattern of Soviet economic relations with her European satellites is undergoing a compulsory change.

It was until quite recently one of exploitation which was very profitable for the Soviet Union. Now the balance turns the other way.

That exploitation was one of the causes of the revolt in both Poland and in Hungary.

* * *

In the case of Poland there had been an initial plundering—the removal of vast quantities of equipment from "new territories" as "booty of war." There had been the insistence that Poland, on account of these new territories, should pay the German "reparations" to the Soviet Union. Trade was heavily tipped in Russia's favor. Polish coal, for example, had to be sold to the Soviet Union at a fraction of the price which it would have fetched in Scandinavia.

At the same time that the Soviet government promised the credits I have mentioned, it agreed to cancel part of the Polish debt and to settle "certain outstanding financial accounts."

It was this systematic draining of the Polish resources for the benefit of the Soviet Union—as well as the internal economic policies dictated by Moscow—that had brought Poland to the verge of complete economic collapse. Russia had come very near to killing the goose that had been compelled to lay them such golden eggs.

The same is true in various ways and in varying degrees of all the other European satellites, including Eastern Germany. The period of exploitation has had to be ended since there would soon have been nothing left to exploit. Instead, Russia finds herself compelled to provide very substantial assistance to the countries which she has impoverished.

* * *

Early last year Bulgaria was given at a low interest rate credits of 370,000,000 roubles to help her agriculture. In November she had to be given a loan of wheat for her immediate and urgent need.

Roumania has been given loans of wheat and fodder and promised credits for the chemical works and oil refineries.

East Germany was lent last summer 500,000,000 roubles of foreign currency, as well as a large long-term credit. But already this month more help had to be hastily promised, including another 340,000,000 roubles worth of foreign currency.

The satellites, in fact, instead of being as they were a valuable source of revenue (or tribute) to the Soviet Union, have in the past 12 months become quite a serious economic liability.

Nor is that all. The Chinese People's Republic is also a client for Soviet aid. Its industrialization projects require plants and equipment and "technical" aid: for which, in the present world conditions, it can look only to the Soviet Union. And China's requests for "fraternal assistance" can hardly be completely disregarded.

What, as a result of all these changes, will be the net change in the Soviet Union's balance of payments with the rest of the Communist world: say between 1956 and 1957 when the full effects will begin to show themselves? It is impossible to give any reasonable estimate. For we have not all the data. Much of the necessary information is "on the secret list." But it must run into many millions of roubles. It has quite probably turned an active balance into a passive one. Russia, vis-a-vis the rest of the "Soviet bloc," may be for the first time "in the red."

* * *

The change will not be sufficient to shake the Soviet economy: though it must call for considerable readjustments and revisions of planning. But it is already sufficient to be politically embarrassing.

There is evidence of that. There is the fact which I have noted that Hungary has been allowed and probably ordered, to ask for help from the United Nations—help which can only come in fact from "imperialist powers." Poland and Eastern Germany are encouraged to try to restore their trade with the West. Mr. Mikoyan was able to offer the Chinese government only a fraction of what it would have wished and probably expected. And Herr Leuschner, president of the East German Planning Commission, tried rather pathetically to explain that the Soviet Union could not "do everything" for his country because East Germany "is not the only one which has to be assisted by the Soviet Union."

Russia, in fact, because of the developments which her rulers should have foreseen but did not, now finds her capacity for external expenditure strained to something near its limits. And this at a time when Moscow had committed itself, however vaguely, to offers of economic assistance to all "uncommitted" countries of southern Asia and the Middle East.

It is not surprising in the circumstances that there have been signs of certain "drawing in of horns." Expectations and hopes that had been aroused are not being fulfilled. The hard economic facts suggest that, in at any rate the near future, they are even less likely to be fulfilled. For—lest they revolt—the countries of the "Soviet bloc" must be given priority in the distribution of available resources. And those resources are clearly more limited than they appeared to be a year ago.

The Packsack

of GREGORY CLARK

IT IS a frightening experience to talk with an intelligent and wise German who went through the tragic Nazi era in his own country and who, by reason of long residence in Britain, United States and Canada, knows us well.

"It is absurd," he told me, "for you to suppose you have not the same gangster elements in your population that Hitler found in ours. The basic difference between Germans and British is that the British have these vicious elements under control, and the Germans had not. Germany, and indeed most European states, have not had the long political experience the British have had in overcoming despotism, whether on the part of kings and nobles, or of adventurers who rise up and attract to themselves the vicious element, the opportunist, criminal and ex-criminal element which is naturally to be found in all populations.

"British history is not without instances of barbarity the equal, in a sense, of Nazi barbarism, when for a little while these brutal elements got loose. One that comes to mind is the behavior of the English under the Duke of Cumberland—a German, I regret to say—after the failure of Bonnie Prince Charlie's uprising, when the slaughter in the Highlands equalled for ferocity the Nazi behavior in conquered Europe. There are other instances. It took the British some time in history to learn how to guard against the organization of their own brutal elements on political or other pretences.

"The best way for a Canadian, Briton or American to conceive what could happen in his own country is to imagine who, amongst the people he knows or knows of, in his own community would have switched, without fail, to the Nazi side if the Germans had been victorious and had invaded these countries. The gangsters, the frustrated, the criminal and the ex-criminal. The Germans found them wherever they conquered, in France, in Norway, Denmark, Belgium, Holland. They would have found them amongst you. You have only to pause and reflect a moment or two, and I am sure you can think of half a dozen right off."

The horror of it is, I can. And probably so can you.

Who is it who comes, in the night, to the side door of the rising demagogue, to offer his faithful service?

Paying for Vandalism

(From The Toronto Telegram)

EVERY year the civic treasury loses thousands of dollars to repair damage caused by young vandals to public property and, under existing regulations, the city appears helpless to recover costs.

To remedy this deficiency in the law, the city proposes to request Queen's Park for an addition to the Municipal Act which would allow a municipality to recover in a court action an amount up to $300 from the parent or guardian of a minor who damages or destroys public property.

Citizens in general will agree that this is a fair proposal—let parents make good the damage, and public funds heretofore spent for this purpose will be available for new improvements to parks.

Fun, Fact and Fiction

A prophet says the world will end this March. But it would be wise to proceed with arrangements for paying your income tax, just in case.

* * *

President Eisenhower wants to revive cycling as a means of improving the health of the nation. Many of our own young people would be happy to ride bikes more if it weren't for having to walk all the way to the garage to get them.

* * *

A bewildered man entered a ladies' specialty shop and told the salesgirl:

"I want a corset for my wife."

"What bust?" the girl asked.

"Nothing," replied the man. "It just wore out."

Letters to the Editor

Nightmare Prices

At the present time there are thousands living or existing on small and fixed incomes, mostly elderly people who have been robbed and beaten by high prices which are the result of high wages.

Some people think that if the old-age pension was increased all would be well; but they forget that owing to insane legislation everyone over 70 years receives the pension so that a large part of a pension increase would go to [illegible] by high prices would continue to suffer.

Much could be done by churches and other humanitarian groups by organizing anti-strike leagues which might persuade the government to outlaw the strike weapon which has made this kind of robbery possible.

Surely a crusade of this kind that would deliver people from this nightmare of ever-increasing prices should receive the support of all who believe in justice; and it is also a challenge to all live Christians.

TOM CLARK.

Royal Oak, B.C.

Zoos Are Repugnant

Do those who favor a wildlife zoo realize the cost of a project which conforms to modern ideas? Or is Greater Victoria to have one of the out-dated type now widely condemned as undesirable?

The idea of capturing wild creatures and condemning them to dreary imprisonment is becoming repugnant to more and more persons. As Dr. H. Hediger, internationally recognized zoologist, points out, man incurs a serious responsibility when he makes captives of wild creatures. "The chief duty of the biologist of the zoological garden," Dr. Hediger writes, "is to prevent sterile isolation and to combat by all possible means the harm done to the species through capture."

Any project of this kind, therefore, entails heavy expense and also requires a soundly enlightened understanding of wildlife. It is obvious that adequate funds are not available here; nor, it seems, would the requisite understanding be found among the sponsors.

A. F. DAVIES.

4611 Vantreight Drive, RR 5, Victoria, B.C.

Make Night Hideous

Re the article "Crackdown on Speeders," I would draw attention to the following:

Some young hoodlums who own high-powered convertible cars make night hideous for residents in Oak Bay. Around midnight or after, they race their cars with tremendous outbursts of noise along Beach Drive, and that area. Some accident will occur soon if this is not stopped.

W. P. BEACROFT.

Oak Bay Avenue, Victoria, B.C.

'Spiritually Blind'

The letter in today's Colonist purported to be written by a priest of the Anglican church is astounding and almost unbelievable. Thousands of church people must have been shocked by the statements made by Drs. Glen C. Bending and George Elliot and even more by this letter from an (apparently) ordained minister of the church.

One can be truly sorry for such people who are as those who "having eyes, see not." It would seem that this blind old world is so deeply sunk in materialism that it is totally unable to discern the fact that spirit in the long run rules and will eventually completely overrule the material.

Those who receive their Holy Communion in both kinds, as commanded by our Savior, do not, unless faithless instead of faithful, even think for one moment of possible infection. They are so sure of the intimate nearness of their Lord that His Spirit completely dominates the situation and "We are saved by His blood."

To descend to a somewhat lower level and to cite the case of devoted doctors and nurses working in the darkest corners of the earth, one may say with certainty that these seldom fall victims of even such dread diseases as smallpox, the reason being that the whole mind is set on those they serve and has no chink wherein to lodge a thought of personal fear or dread — and it has always been so.

But indeed we should feel pity for those who are spiritually blind, for such, however clever they may be, are not really and truly living.

RACHEL LARGE.

Ritz Hotel, Victoria, B.C.

Missed the Point

Twenty-two years ago, when president of the Victoria Junior Chamber of Commerce, and at a city meeting to discuss taxation, I stated that the fact that the provincial government was getting all the gas tax was a most inequitable thing for the city areas, as most of the gasoline was consumed on city pavements which had to be maintained at property owners' expense.

The significance of that statement did not seem to be seriously considered and the matter was dropped. Now, in consideration of the Gordon report and the suggestion that motorists be further taxed the matter is being revived.

Further taxation on motor vehicles is out of the question, but a proper distribution of the gasoline tax to the municipalities to enable them to maintain their roads is long overdue and the Gordon Commission seems to have entirely missed the point in saying the motor vehicles or drivers should be further taxed to enable the cities to improve their revenue position, which would only mean double or further taxation on those who are now paying to maintain city streets.

FRANK H. PARTRIDGE.

1604 Belmont Avenue, Victoria, B.C.

Continuing Irritant

We note channel 6, CHEK-TV considers changing transmitter site to alleviate its drastic interference and it may take nearly a year.

Meanwhile, continued interference by CHEK-TV in the face of mounting public displeasure seems a grave risk for both station and sponsors to take. for CHEK-TV is a continuing irritant, and any more of its depriving interference will make many Victorians regard local TV with distaste.

We think Mr. Armstrong, founder of CHEK-TV, dealt Victorians a low blow and if he is anxious to gain the respect and support of the Victoria public he should stop broadcasting interference at once. It is certain Victorians would applaud the gesture and support CHEK-TV wholeheartedly when the transmitter is relocated and there is no more interference.

The most heartless of many aspects of channel 6 interference is the injury done to older citizens and shut-ins (whose main source of entertainment and contact with the outside world is TV) only to find their investment impaired because their favorite stations are blotted out and their sets remain dark all too often. Does CHEK-TV management think it is just to deprive anyone of entertainment for even a small fraction of the time they are with us?

Indeed, we learn, far too many sets remain dark while the owners seek other entertainment. In short, CHEK-TV may have done more to wean people from TV viewing hereabouts than any deliberately devised plan could have done.

Are there not existing legal means to stop CHEK-TV interference immediately? How does the law read? A defective tool affecting comparatively small areas is soon stopped by authority of the department of transport. Yet CHEK-TV's interference continues on an immense scope, in essence, an infringement on the rights of many Victorians, affecting property values everywhere it is felt.

GEORGE BACON.

3700 Epsom Drive, Victoria, B.C.

M. W. RANDALL.

3741 Epsom Drive, Victoria, B.C.

B. R. WILSON.

3721 Epsom Drive, Victoria, B.C.

$1,000,000, by Gum

When young Barry Bullington is amazed he blows on his bubble gum. Sight here is enough to astonish anyone. That stack of bills totals $1,000,000. They were displayed at opening of a new bank branch at Montgomery, Ala. Armed guards kept an eye on the money and Barry.—(AP Photofax.)

Mother a Witness

Crash Kills Pilot

POWELL RIVER, B.C. (CP)—A twin-engine RCAF Expediter crashed and burned on takeoff from Westview Airport yesterday. The pilot was killed.

He was Stanley Cratchley, 22, fighter pilot and air cadet training liaison officer, son of Mr. and Mrs. W. J. Cratchley of Powell River. Mrs. Cratchley was a horrified witness to the crash. She had gone to the airport to watch her son take off.

A witness said the plane fell to the ground in cleared land just west of the runway.

It exploded and burst into flames. Firemen extinguished the blaze in less than half an hour and recovered the body.

PROBE PLANNED

Authorities said the plane was based at Comox and was taking off for the return trip when the crash occurred.

A witness said the plane was airborne and the pilot had raised his wheels when the aircraft fell to the ground and exploded in flames.

Air force officials said they had not determined the cause of the crash. An investigation will be held.

VANCOUVER (CP) — The body of the second RCAF officer who died when two T-33 jet trainers crashed near Squamish, B.C., 10 days ago, was found Thursday night by a small ground search party.

He was identified as Flt. Lt. Burton H. Patkau of Vancouver and Toronto.

Earlier Thursday, the body of FO Roderick L. Atkins of Vancouver was found about one mile from the wreckage of the two jets. Two other RCAF officers survived the crash.

Trustees Guard Hanna Interests

VANCOUVER (CP)—A trust fund was set up Thursday for Christian George Hanna while the 23-year-old stowaway relaxed and watched television in the home of Hugh F. Pickett, president of Famous Artists Ltd.

Lawyer John R. Taylor named three trustees to handle offers of money, jobs and accommodation for the little man-without-a-country.

Leo Mulvihill, manager of Guaranty Trust Co. of Canada; Rev. Hugh MacPhail of the Vancouver Sailors' Home, and general secretary R. E. Fairbairn of the YMCA will take care of Hanna's affairs.

National Health Program Moves Nearer to Reality

Ontario's 'Yes' Decision Hailed

Implementation of a national health care program for Canada came a step closer yesterday when Premier Leslie Frost of Ontario indicated his government was now willing to proceed with such a plan.

"Excellent," said B.C. Health Minister Eric Martin when he was told the news. "Maybe now we can get some place."

The program will not be implemented until six provinces, containing a majority of the nation's population, agree to enter the plan.

When Ontario signs it will bring the number of provinces to four—the others being British Columbia, Alberta and Saskatchewan.

Premier Frost's announcement was followed by a statement in Halifax from Nova Scotia's Health Minister R. A. Donahoe that his government will enter the plan if and when it becomes available.

Prime Minister Louis St. Laurent and Health Minister Paul Martin were reported confident that a national hospital scheme will soon be accepted across Canada.

Mr. St. Laurent told a delegation from the International Railway Brotherhoods that Ontario's reported acceptance of the federal plan would probably influence early decisions from other provinces.

MANITOBA NEXT ?

The federal government now is understood to be urging Manitoba's Liberal Progressive government to come around.

British Columbia was the first to sign the agreement.

As soon as the plan is introduced, priority will be given to the development of plans to cover diagnostic services and hospital care, with the federal government shouldering a large share of costs.

Provincial legislation will be introduced this session to cover the care of chronic patients under B.C. Hospital Insurance.

Costs of this chronic care plan wil be borne by the province until the national program comes into effect.

FISHING FLEET

The world's largest commercial fishing fleets are in Japan, with about 300,000 craft involved in the industry.

Courtenay

Muir Will Swim

COURTENAY — The temperature has dropped to six below in the Courtenay district, but distance swimmer Bill Muir still plans to make his swim attempt from the Courtenay bridge to Comox wharf on Sunday.

Muir last night said he will have to watch out for ice on his neck as that numbs the nervous system.

He has been taking regular dips in the river and expects the swim will take one and a half hours. A Vancouver Barge tug, skippered by Harry Mudge, will accompany the swimmer with press and TV men aboard.

Campbell River

'Look! An Iceberg'

CAMPBELL RIVER—Residents of the Big Rock district, south of here, were startled yesterday when they saw a large iceflow, nearly reaching iceberg proportions, being carried north by the current in Discovery Passage.

Several gulls were resting on it, according to Mrs. Ed Carnegie and a neighbor, who reported the unusual sight.

Temperature in the Campbell River area has gone down eight degrees this week.

FINE DEPOSITS

A constant shower of fine cosmic dust adds about 2,000,000 tons a year to the earth's weight.

66-142

News of Sidney

Faulty Heating Shuts String of Schools

SIDNEY — Current cold snap has shown up faults in the heating systems of Saanich peninsula schools.

Keating school was closed Wednesday, when burnt-out grates made heating impossible, but it was opened again yesterday.

Two rooms at Brentwood school were closed Wednesday, and are still closed, because of inadequate heating, in spite of the fact $6,000 was spent on the heating system when the last addition was made to the school.

Sidney school was closed Wednesday by a furnace breakdown, but was reopened yesterday.

Royal Oak school has had heating difficulties ever since the school was built, but authorities have been unable to track down the reason. Lay opinion holds to the belief the design and installations were faulty.

* * *

Propincial parks division wants to include property, now owned by Saanich School District 63, in its project to enlarge McDonald Park in North Saanich on the Patricia Bay Highway north of the airport.

The parks division has asked the school board to sell the property it owns adjacent to the park.

Trustee G. F. Gilbert felt there was need for a new school in the district, but other trustees felt the property in question was not ideally suited for a school.

Trustee G. L. Chatterton was in favor of selling and said the school board now holds more land than it requires.

A decision will be made following a meeting with Deep Cove residents to consider needs of the district.

* * *

Sidney and North Saanich Volunteer Fire Department has asked the village commission to make new arrangements for maintenance of the village street lighting system.

The firemen have tended the lights since they were first installed, but with the inception this month of the Sidney and North Saanich fire protection district they feel they will only have time for activities directly connected with fire fighting.

LONDON (UP) — The Soviet Union served notice Wednesday that any United States ally that permits the stationing of atom-armed U.S. units on its soil might become their first victim should atomic war break out.

In Washington, President Eisenhower left open the question of whether U.S. forces might be armed with atomic weapons if forced to fight Communist aggression in the Middle East.

Pinball Law Sent Back By Council

City council considered, but finally referred back to finance committee yesterday, a recommendation that a by-law be prepared to free operators of pinball machines from the necessity of obtaining trades-licences for them.

Chiefly because of a general impression that they were moving to ban the machines, aldermen spent considerable time in debate.

Finally Assistant City Solicitor Angus Smith made the position clear.

The by-law, he said, would simply save the city the embarrassment of requiring operators to pay for licences for machines that might be found to be prohibited under the Criminal Code.

Ship Calendar

NAVY

Ontario, Jonquiere and Stettler leave Pearl Harbor today for Guam. Comox, Portune and James Bay return from exercises Feb. 1. Crescent, Sioux, Athabaskan and Cayuga en route Long Beach, return Esquimalt March 7.

MERCHANT SHIPPING

VICTORIA

Arrivals — Westerfal, Seabreeze and Wyoming, in today.

OTHER PORTS

Chemainus—Audrey, in port.
Duncan Bay—Duncan Bay, in port.
Alberni—Lake Ponask, Kobe Maru, in port.

WHAT'S THIS?

A string on a finger
Put there to remind—
Buy Rancenal . . . better than
All other kinds . . . of lighter fuel!

JACK HALLIER

Olson Motors Ltd, are pleased to announce the appointment of Mr. Jack Hallier to their new and used car sales staff.

Jack has had considerable experience in the automotive field here in Victoria.

While Jack will be concentrating on the sale of new 1957 Plymouths and Chryslers, the cars of the Forward Look, he also will be glad to help you in your selection of a fine Olson Motors used car. ***

SHOP IN SIDNEY

$50.00 TRADE-IN
ZENITH
WASHING MACHINES
De Luxe ... $10.95 Standard ... 169.95
Less ... 30.00 Less ... 50.00
169.95 139.95

The Leader ... 159.95
Less ... 30.00
129.95

No Down Payment — Terms as Low as 10.00 per month

SLEGG BROTHERS
Phone 15 Sidney, B.C.

OPEN ALL DAY WEDNESDAY

SHOP IN SIDNEY

3-PIECE
BEDROOM SUITE

In beautiful blonde mahogany, chiffonier, large Mr. and Mrs. dresser, bed and plate glass mirror ... 179.50

• EASY CREDIT TERMS •

Sidney Furniture
991 Second Street
Phone 250

OPEN ALL DAY WEDNESDAY

SHOP IN SIDNEY

Really Special Prices
ON
Women's and Children's
RUBBERS
Lined and Unlined

We try to clear our stock of rubbers every year to insure all new stock from the factory in the fall.

Avoid children's colds at very little expense.

Cochran's Shoe Store
Phone 123 - Sidney
Beacon Ave.

OPEN ALL DAY WEDNESDAY

SHOP IN SIDNEY

SALE
CLEARANCE SALE OF
BOUCLE and WOOL
DRESSES
25% to 33⅓% Off

Also • Party Dresses • Blouses • Skirts • Sweaters, etc. at Sale Prices.

CHILDREN'S DRESSES, SWEATERS, SKIRTS, ETC. PRICED TO CLEAR

No Exchanges or Returns on Sale Goods

FOX'S Ladies' & Children's Wear
Phone 333 Sidney, B.C.

OPEN ALL DAY WEDNESDAY

Dorman's
GREATEST
STORE-WIDE CLEARANCE
Still Greater Reductions for Friday and Saturday

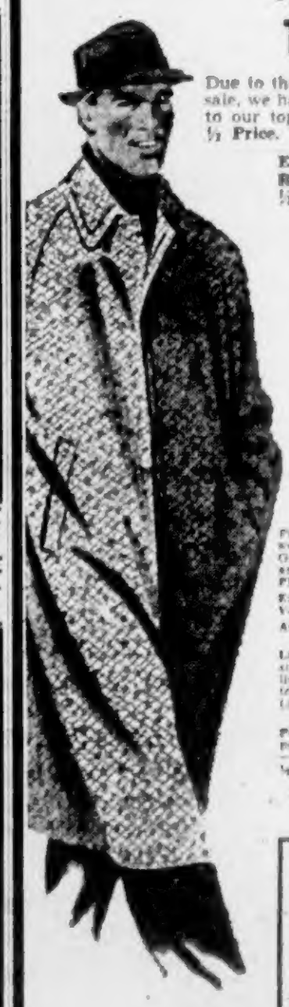

Special Buys!
TOPCOATS
Due to the tremendous success of this sale, we have added still more bargains to our topcoat range and selection at ½ Price.
Example: Reg. Value $55.00 ½ PRICE ... 27.50

SPORT COATS
Distinctive Cromarty casuals and others, all from regular stock. TO CLEAR AT ... 19.88
Harris Tweed Jackets . . . TO CLEAR AT ... 28.88

SUITS
Fine imported wools and pure wool worsteds. Smart double-breasted. Good range of sizes, short, medium and tall fittings. NOW AT HALF PRICE!
Example—Reg. $59.50 Value for ... 29.75
All Suits, at least 20% off.

LEATHER JACKETS — Windcheater style with regular quilted or fleece lining. Plain or fur collars. Values to $32.50 Limited number ... 19.88

POLO PYJAMAS—Final clearance of polo pyjamas at half price. Example —Reg. 10.95. ½ PRICE ... 3.49

Final Clearance of BROADCLOTH PYJAMAS—½ PRICE

Remember! Terms of Sale!
• No Stock Held Out, Everything Reduced
• A Deposit Will Hold All Your Purchases at Sale Prices for 30 Days.
• Alterations Extra
• Sorry, No Phone Orders
• All Sales Final

FREE PARKING OLYMPIC GARAGE

Dorman's ON DOUGLAS

Innocence Plea Cheered

Doctor to Face Trial

EASTBOURNE, England (UP) — A five-judge magistrate's court ruled after nine days of preliminary testimony yesterday that Dr. John Bodkin Adams should be tried for murder.

The chubby, 58-year-old doctor, accused of methodically murdering three elderly patients with narcotics after persuading them to include him in their wills, stood up in court and declared firmly: "I am not guilty."

There was a smattering of cheers in the courtroom of this coastal resort town where Adams has been a well-liked and respected family doctor for 30 years.

Chairman David Honeysett ordered Adams removed for trial in London's Old Bailey criminal court.

Attorney-General Reginald Manningham-Butler, Britain's highest law officer, will prosecute personally. The lord chief justice, 80-year-old Lord Goddard, is expected to preside.

Liberals Elect Fairweather

New president of Ward 5 Liberal Association is John Fairweather, elected by acclamation at the annual meeting recently.

Other officers elected were Mrs. Rena Patenaude, vice-president; Mrs. M. Engleson, secretary, and Mr. E. B. Joyce, treasurer.

Representatives to the central executive are Mrs. J. Nelson and Mrs. E. B. Joyce.

Rail Unions Ask For Protection

OTTAWA (CP)—Uniform national control of transportation was advocated Thursday by railway unions.

The national legislative committee of the international railway brotherhoods, representing some 50,000 workers, made the submission to Prime Minister St. Laurent and the cabinet.

Mr. St. Laurent had no comment.

The railwaymen called particularly for tighter government regulation of highway traffic competing with the railways.

The federal government has given to the provinces the control of commercial highway traffic crossing provincial borders. There have been suggestions that this has produced confusion.

The unions said there should be "a national transportation policy and reorganization of the control of interprovincial and international motor vehicle traffic."

Paramount Closes Newsreel Operation

NEW YORK (AP) — Paramount News will discontinue operations Feb. 15. A spokesman said the newsreel arm of Paramount Pictures is going out of business "in line with the changes in communications methods these days and Paramount's policy of diversified investments."

Silk Specialists Since 1903

Saba Bros Limited
1130 Douglas St.
Phone 4-0561

Guardian Thread
SHEER NYLONS by KAYSER

Exciting new nylon sheers with the amazing "Guardian Thread" that actually stops runs that pop from single-thread snags.

sheer loveliness that lasts!

Suburban Walking Sheers $1.50
Finer Wearing Town Sheers .. $1.50

Newspaper Advertising Stimulates Buying

THE GALLANT 7th ATTACKS!
Randolph SCOTT — 7th CAVALRY — Print by TECHNICOLOR — A COLUMBIA PICTURE
2nd Feature "RIDE THE HIGH IRON"
50c till 2 p.m. Children 15c till 5 p.m.
3-0513 ODEON

"Appointment in Honduras"
In Color with GLENN FORD - ANN SHERIDAN - ZACHARY SCOTT
Starting at 1.00, 3.37, 6.34, 9.48
When there's BLOOD ON THE MOON
...death lurks in the shadows!
RKO
ROBERT MITCHUM
BARBARA BEL GEDDES - ROBERT PRESTON
BLOOD ON THE MOON
STARTS TODAY!
PLAZA
At 2.28, 5.23, 8.20

"What a fight and no wonder, the winner gets a delicious dinner at Brand's."
SPECIAL
SOUP, STEAK AND KIDNEY PIE, DESSERT 90c
Beverage 10c
BRAND'S
1009 GOVERNMENT ST.

NOW SHOWING!
Calling For a Gathering of the Clans to See
"Wee Geordie"
Starring ALASTAIR SIM, BILL TREVOR and introducing NORAH GORSEN and a Brilliant All-Star Supporting Cast
Produced by the same team which gave us such outstanding film enjoyment as "The Happiest Days of Your Life," "The Belles of St. Trinians," "The Constant Husband" and many others, the producers of "Geordie," Sidney Gilliat and Frank Launder excel themselves in the making of this great picture. Filmed in Scotland and Australia—in Technicolor—it tells of the "wee Laddie" who wanted to grow up—a strong man—and did, to represent Britain at the Olympic Games. It is tops in wholesome family entertainment and is an inspiring film, brilliantly acted. It will make you laugh, cry and be happy, all at the same time. You'll be sorry if you miss it.
ADDED ATTRACTION
"THE HEART IS HIGHLAND"
In Technicolor
NEWS — CARTOON
Doors at 6.30
Complete Program at 6.45 and 8.55
Feature at 7.22 and 9.32
OAK BAY

NOW SHOWING!
"AWAY ALL BOATS"
In Vistavision and Color
Starring
JEFF CHANDLER - JULIE ADAMS
GEORGE NADER - LEX BARKER
and JOHN McINTIRE
PLUS—CARTOON and SHORT
Doors 7.00
2 Complete Program at 7.45
Feature at 9.05
FOX

GEM THEATRE SIDNEY
TONIGHT AT 7.45
"A Man Called Peter"
CinemaScope and Color
Starring RICHARD TODD
JEAN PETERS

relax at the
Supper Dance
Billy Tickle and his Orchestra, Saturday, 9 p.m. to Midnight.
for reservations Telephone 4-8111
empress hotel

CLUB Tango
DANCE
Andy Anderson's Orchestra
Reservations 2-0222

MEMORIAL ARENA SCHEDULE
Friday, Jan. 25
Patch Session—7 - 8.30 a.m.
Pro Hockey—Brandon vs. Cougars—8.30 p.m.
Saturday, Jan. 26
Minor Hockey—7 - 10 a.m.
V.P.S.C. (Jr.)—11 - 1 p.m.
Public Skating—3 - 4 p.m.
V.P.S.C. (Int. and Sr.)—5 - 7 p.m.
Students' Jamboree—8 - 10.30 p.m.
East Indian Assoc.—10.30-11.30 p.m.

TONIGHT
MODERN DANCING
AT THE
VICTORIA BALLROOM
Government and Cormorant
Phone 2-3811

INSULPANEL STORM SASH
Keep the cold out and the heat in—PERMANENTLY.
Call 5-1478 for Free Estimate
Douglas Building Supply Ltd.
2811 Douglas St.

USED CAR? MORRISON
CHEVROLET - OLDSMOBILE
Yates at Quadra

A HANGING TREE and a wanton girl in jeopardy
GUY MADISON
FELICIA FARR
KATHRYN GRANT
Reprisal!
TECHNICOLOR
Plus—A Laff-Filled Comedy
"For Crimin Out Loud"
"Swiss Tease"—Colored Cartoon
CAPITOL

Here Is Entertainment the Whole Family Will Enjoy!
Walt Disney's SONG OF THE SOUTH
TECHNICOLOR
At 1.00, 3.08, 6.17, 9.26
2nd Exciting Feature in Technicolor
"RED SUNDOWN"
with RORY CALHOUN
Dominion
A FAMOUS PLAYERS THEATRE

STARTS AGAIN TODAY
ACCLAIMED BY THE CRITICS!
"A FILM WITHOUT A FLAW"

"Probably the Best Motion Picture About a Family Since 'Best Years of Our Lives'."
Bruce Lowther, Daily Colonist
"This is a Family Treat . . . Try Not to Miss It."
Phil Lee, Victoria Daily Times
Introducing ANTHONY PERKINS the most exciting discovery since James Dean!
ALLIED ARTISTS PRESENTS
GARY COOPER
WILLIAM WYLER'S PRODUCTION
"FRIENDLY PERSUASION"
co-starring Dorothy McGuire
Also co-starring Marjorie Main
Magnificent COLOR
Extra! Times News Events
50¢ till 2 p.m. Children 50¢ till 5 p.m.
Royal
A FAMOUS PLAYERS THEATRE
Doors 1 p.m.
Feature 1.28, 3.57 6.26, 9.00
Regular Prices

Pacific Great Eastern
announces
the "Cariboo Dayliner"
New one-day passenger service to Prince George
commencing Tuesday, January 29th
on fast, modern, all-steel Budd Cars

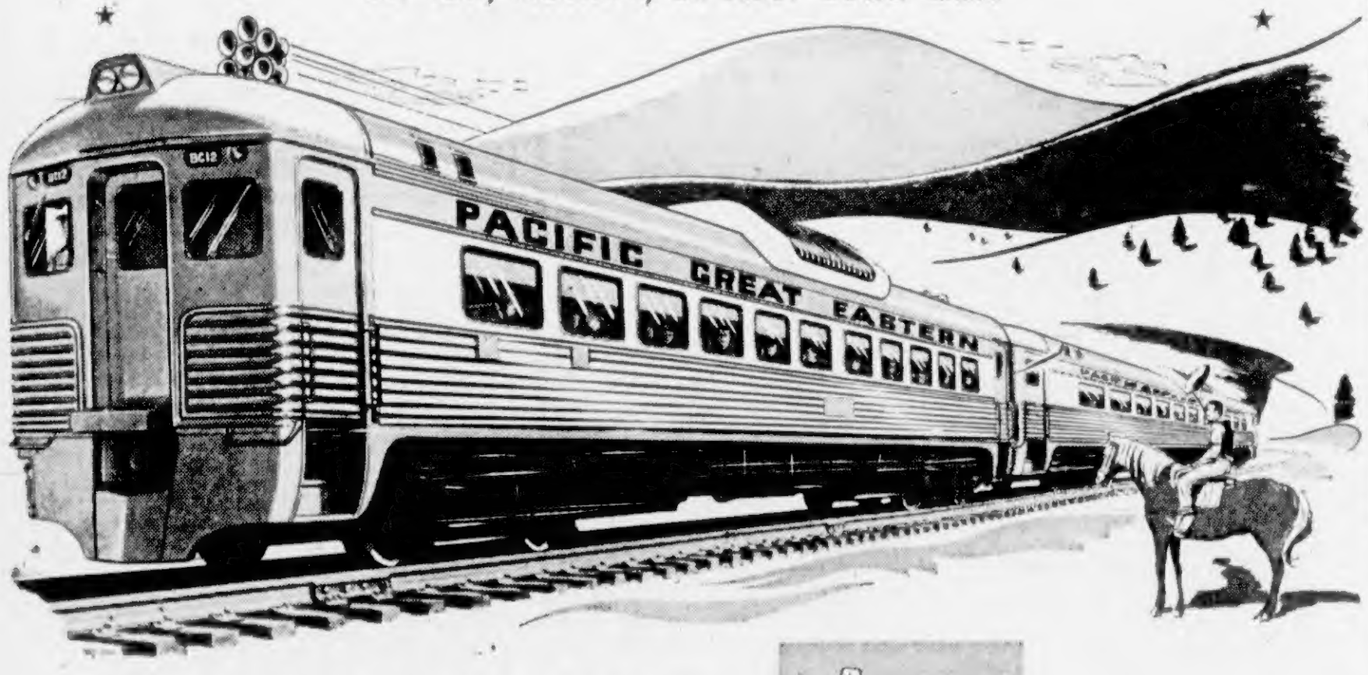

EVERY TUESDAY, THURSDAY, SATURDAY
...leaves North Vancouver at 7:45 a.m.

arrives...	LILLOOET	2:00 p.m.
	CLINTON	3:50 p.m.
	WILLIAMS LAKE	7:25 p.m.
	QUESNEL	10:07 p.m.
	PRINCE GEORGE	12:30 a.m.

fares...regular coach rates plus reserved seat fares.

REGULAR MONDAY, WEDNESDAY, FRIDAY SERVICE
New Deluxe "Cariboo Dayliner" service is offered in addition to regular Monday, Wednesday, Friday trains with sleeping car accommodations — carrying passengers and express for all points between Vancouver and Prince George.

Featuring:
* STEWARD SERVICE
* COMPLIMENTARY MEALS
* RECLINING LOUNGE SEATS
* AIR-CONDITIONING THROUGHOUT
* VIEW-WINDOWS
* ALL SEATS RESERVED

FOR RESERVATIONS AND TICKETS:
Contact Blaney's Travel Service
920 Douglas St., 2-7254

PACIFIC GREAT EASTERN
PACIFIC GREAT EASTERN RAILWAY

OPENING TUES.
MEMORIAL ARENA
VICTORIA
JOHN H. HARRIS presents
It's Out of this World!
Ice Capades
12th International Edition
featuring "PETER PAN"
Just one of the 10 exciting productions and 20 starring acts!
THE GREATEST SHOW ON ICE!
10 BIG SHOWS IN 1!
including "PETER PAN"
"BLACK AND WHITE BALLET"
"FANTASY IN PINK"
"SOL FROM FRANCE" - RAVEL'S BOLERO
and the most novel precision production ever on ice
"AUTORAMA"
Tues. thru Sat., Jan. 29 to Feb. 2
Hurry! Hurry!
Get Your Tickets Now!
Hudson's Bay Co. Phone 5-1311
Eaton's Music Centre Phone 2-7141
All Seats Reserved (Tax Incl.)
$1.50 - $2.00 - $2.50 - $3.00
Child under 12, any seat $1.50—Tuesday Evening and Saturday Matinee only. Evenings 8.15 p.m., Matinee 2 p.m.
MAIL ORDERS DIRECT TO: Victoria Memorial Arena.
Here's how . . . It's easy. State the price, number of tickets requested and performance desired. Enclose M.O. or cheque together with self-addressed stamped envelope. Help Conquer Cancer — Be A First Nighter

Stock Quotations-Market Reports

Complete Vancouver Trading

OILS

Sales		High	Low	Close
1300	Charter Oil	382	378	382
700	Del Rio			323
300	Paras			270
4600	Port St. John	510	490	500
1000	Mill City			30
225	Pacific Pete			17½
500	Starmac			24
1500	Vanlar Exp	143	144	143
MINES				
2000	Ainsworth			8
500	Beaver Lodge			35
[illegible]				[illegible]
400	Bralorne	400	395	400
3000	Canam Cop	50	49	49
1300	Cont Potash	115	110	115
8200	Cowichan Cop	150	147	147
1000	Giant Mascot	34	33	33
800	Highland Bell			90
1000	Indian			2½
2600	Mid West Cop	52	50	52
8143	Pacific Nickel	67	56	63
1250	Quatsino Cop	63	61	62
600	Reeves McDon	--	--	180
500	Silbak Premier	--	--	18
1000	Skeena Silver			9
12000	South Valley	14	13	14
3200	Sunshine Lar	24	23	24
18000	Trojan	38	36	37
13500	Vananda	6½	6	6
INDUSTRIALS				
400	Alta Distil	160	160	160
600	Alta Distil VT	--	--	100
100	BC Forest Prods	--	--	12½
35	BC Power			49½
132	BC Telephone			45½
700	BC Toel	110	105	105
2000	Canada Nat Gas			6
100	Lucky Lager	--	--	415
25	MacMillan B	--	--	33½
500	Midwest Gas			350
1300	Neon Prods	19	19½	19
125	Okanagan Tel			11½
35	Powell River			42
1000	Sun Publish A	11½	11	11
400	Sun Publish B			11
10	Trans Mtn Pipe	--	--	108
300	W Plywood	--	--	15

Montreal-Toronto Industrials

	Bid	Asked
Alcan	32½	33
Do pfd	23½	24½
Acadia Atlc	8½	9½
Do A	20	20½
Algoma Sti	114½	115
Aluminum	112½	113½
Do 4½% pfd	46½	46½
Ang-Can Pulp	37½	38
Do pfd		21
Ang Nfld Dev	9½	9½
Argus Corp	17½	17½
Do 2.60 pfd	46	47½
Do 2.50 pfd	42½	42½
Asbestos Corp	30½	31
Atlas Steel	27½	27½
Bathurst A	37½	38½
Beatty Bros	6½	6½
Bell Tele	45½	45½
Bowater 5% pf	42½	44
Do 5½% pfd		47½
Brazil Trac	8½	8½
B-A Oil	45½	45½
BCE 4% pfd	79½	79½
Do 4½% pfd		42
Do 4½% pfd	43	43
Do 4½% pfd	92½	93
Do 5% pfd	47½	48
BC For Prod	13	13½
BC Packers A	14½	15
Do B	14½	15½
BC Power	43	45½
BC Tele	45½	46
Brown Co	14½	14½
Building Pro	30½	31½
Burlington S	14	15½
Burns & Co	10½	10½
Calgary Power	84	84½
C & D Sugar	22½	23
Cda Cement	29½	30
Do pfd	27½	28
Cda Iron Fdy	37½	38
Cda Packers A	33	34½
Do B	35½	36
Cda Perm	88	90
C Safeway pfd	92½	93
Cda Steam	31½	32
Cdn Brew	25½	25½
Do pfd	27½	28
Cdn Canners A	13½	14
Cdn Celanese	15½	15½
Do 1.75 pfd	28½	
Cdn C & Cel	8	8½
Cdn Collieries	6½	6½
Cdn Dred & D	18½	19
Cdn Gen Inves	28½	31
Cdn Industries	19½	19½
Cdn Loco	58	58
Cdn Oil	28½	29½
Cdn Petro pfd	24½	25½
CPR	31	31½
Cdn Vickers	31	32
Cockshutt Farm	7½	7½
Cons M & S	27½	27½
Con Paper	36½	37
Consumer Gas	29	29½
Crown Zeller	50	50½
Dist Seagram	31	31½
Dom Bridge	22½	23
Dom Fd. & Sti	30½	31
Do pfd	96½	
Dom Mag	13½	13½
Dm Sti & Coal	20½	21½
Dom Stores	43½	44
Dom Tar C	11½	12
Dom Textile	9	9½
Dow Brew	30	35
Dupont	19½	20
Eddy Paper	55½	57½
Famous Play	15½	16
Fanny Farmer	18	18½
Ford A	102½	103½
Ford Motor Co	52½	52½
Fraser Co	30½	31
Gatineau Pwr	29	29½
Gen Dyn	54½	55
GSF	35	35½
Gen Sti Wrs	7½	8
Gri Lks Paper	39½	40
Gri W Coal A		5
Do B	7½	8
Gypsum LA	24½	25
Hamilto Cot	13½	14½
Hind Lauch	42	43
Hayes Steel	27½	28½
Howard Smith	36	38½
Imperial Oil	54½	54½
Imperial Tob	11½	11½
Do pfd	6½	6½
Ind Accept	24½	24½
Inter Bronze	11½	12½
Do pfd	23½	24
Inter Metals A	58½	60
Inter Nickel	104	104½
Inter Paper	96½	98½
Inter Pete	43½	44½
Inter Utilities	51½	52½
Keyinator	8	
Labatts	18½	19
Laura Second	18½	18½
London Hs A	5½	7
Mc & Bl B	33½	34
Maple Leaf M	8½	9
Massey-Harris	6½	6½
Do pfd	84½	86½
Maxwell	7	7½
McColl-Frnac	60½	61½
Do pfd	93	95
Mercury Mills	2	10
Milton Brick		31½
Modern Cntnrs	10	12
M & O Paper	30½	31½
Molson A	27½	28
Do B	28½	30
Monarch Knit	450	500
Montreal Lcmt	16	16½
Moore Corp	54½	55
National Drug	10½	10½
Do pfd	11	
National Grers	20	22½
National Hs A	600	
Do B	450	500
National Sti Cr	26½	27
Niagara Wr W	45	46
Ogilvie Flour	32½	33
Ontario Steel	24	
Orange Crush	255	300
Page-Hersey	112	114
Penmans	24½	25
Powell River	42	42½
Power Corp	57½	59
Price Bros	54½	55½
Rynd Bitk A	9½	10
Do B	300	300
Russell Ind	11½	13
St Lawr Corp	17½	17½
Shawinigan	85	86½
Sicks Brewrs	22	22½
Do VT	21½	21½
Slovod Urs A	10½	10½
Simpsons	30½	30½
Southam	48½	50
Stand Pave	37½	38
Steelman	25	25½
Sti of Canada	68½	68½
Superiot Cons	265	360
Tamblyn	38½	39
Taylr Pearsn	9	9½
Do pfd	9½	
Tip Top Tailrs	9	10
Traders Fnc A	36½	39½
Do B	35	39½
Union Gas	63	63½
United Corp A	24½	27
Do B	52½	54½
United Fuel A	55½	55½
Do B	43½	45
United Steel	16	16½
Hiram Walker	69½	70½
Westeel	17½	18
W Can Brew	25½	27
West Grocs A	35½	35½
Geo Weston A	19	20
Do B	20	20½
Do pfd	93	94
Winnipeg Gas	13	13½
York Knit A	135	200
Zellers	30	31½
BANKS		
Bank Montreal	52½	53½
Nova Scotia	56	58½
Commerce	54½	55
Imperial	55½	55½
Tor-Dominion	47½	47½
Royal	70	71

New York Market

	Closing Bid
Allied Chem	93½
Amn T & T	174½
Am Can	41½
Am Smelt	83½
Am Tobac	77½
Anaconda Cop	65½
Atchison Top	21½
Atl Cst Line	43½
B & O RR	43½
Beth Steel	141½
Boeing	38
Burroughs	37
CPR	32½
Chrysler	66½
Clevel Elec	27½
Columbia Gas	17½
Con Edis	45½
Detroit Edis	49½
Doug Aircraft	90½
du Pont	194½
East Kodak	54½
Erie RR	29½
Ford	59½
Gen Elec	55½
Gen Foods	42½
Gen Motors	41
Goodyear	78
Grt Northern	44½
Gulf Oil	111½
Houstn Min	37½
Houst L & P	32½
Int Harvest	27½
Int Bus Mach	510
Int T & T	30½
Int Nickel	109
Johns Man	48
Kennecott	117
Lockheed	54½
Mont Ward	35½
Nat Distil	25½
New Haven	14
El Paso NG	33½
Granite City Steel	57½
New York Central	31½
Niagara Power	30
Northern Pacific	42½
Ohio Oil	46½
Pacific G-Elec	49½
Paramount Pictures	29½
Penn Railway	21½
Peoples Gas	178½
Philadelphia Elec	36½
Proctor Gamble	66
Public Service	31½
Radio Corporation	33½
Republic Steel	53½
Royal Dutch	41½
Safeway Stores	67
Schenley Distillers	101½
Sears Roebuck	27½
Sinclair Oil	42½
Socony	54½
South Cal. Ed	46½
Southern Pacific	44½
Sperry	22½
Standard, Calif	47½
Standard Oil, N.J.	56
Studebaker	7
Sunray Oil	23½
Texas Corporation	59
20th Century Fox	35
Union Carbide	109½
Union Pacific	38½
United Aircraft	86½
United Fruit	46½
US Rubber	43½
US Steel	64½
Warner Bros	26½
Westinghouse Elec	56½
Woolworth	44½
Youngstown Sheet	108½
Zenith Radio	97½
Shell Oil	42
Wilson Co	15

Toronto Mines

Sales		High	Low	Close
3500	Acadia Uran	13	12½	12½
1600	Alsam Uran	20½	20	20½
300	Am Neph			173
200	Anacon Lead	170	160	160
300	Anglo-Huron			12½
1700	Anglo-Rouyn			88
6500	Arjon	15	14	14
2800	Ascot Metals	13	12	13
20700	Auramque	19	16	16
2500	Barnat	39	34	36
10600	Base Metals	79	77	79
23700	Basks Uran	32	28	31
4500	Beattie	165	155	156
1400	Beaucage	165	150	160
6180	Belcher	190	180	185
20828	Bevcon	30	25	28
314870	Bicroft	254	250	250
2100	Black Bay	112	101	101
6200	Bonville	12	10	11½
12750	Bouzan	128	111	115
1300	Broulan Reef	100	95	100
95000	Brunsman	12	11½	12
8000	Brunslco	18	16	16
1000	Buffalo Cdn			16½
1000	Bunker Hill			13
1507	Camp Chib	12	11½	11½
114800	Can Met	415	335	335
300	Cassiar Asb			790
400	Castle Trth			325
1200	Central Exp	600	480	500
6900	Central Pat	178	170	170
1000	Chesterville			28
7500	Chib Rar			51
1600	Chibougamau	110	101	103
31725	Coldstream	185	170	175
800	Coniagas	220	215	215
1500	Conro			18
6500	Con Astoria	20	18	18
2188	Con Bellex			18
8195	Con Denison	950	825	835
832	Con Fenimore	140	137	140
13400	Con Halliwell	128	120	121
300	Con Howey			350
8505	Con Jaculet	380	365	370
3200	Con Morrison	28	28	29
500	Con Mosher			56
124740	Con Regcourt	170	150	160
2522	Con Northld	104	100	100
6930	Con Sudbury	285	275	282
495	Con Smelters	27½	27½	27½
1100	Consthor	22	19½	19½
200	Convest Exp	540	535	535
7230	Copper Corp	114	107	108
3077	Copper Rand	490	480	485
25200	Coulee Lead	100	95	100
49185	Cusco	28	25½	26
11500	Donalda	36	29	29
24100	Duvan	68	62	66
1500	East Malartic			171
3750	East Smelting	405	380	380
50	East Sullivan			520
7100	Eastern Metal	42	40	40
9260	El Pen-Rey	46	45	45
2100	Eureka Corp	75	73	75
895	Falconbridge	40	39½	40
300	Frobisher	295	292	292
2330	Faraday	185	180	185
255200	Galt Win	34	30	33
905	Giant Yk	535	520	520
1300	Glenn Uran	57	56	56
2000	Goldale	23	22	22
1000	Goldcrest	12½	12	12
900	Gdn Manitou			180
15400	Graham Bous	19	16½	16
8000	Grandines	23½	21	21
100	Granduc			455
20300	Grey Hawk	45	42	42
3840	Gunnar Gold	18½	16½	16½
14600	Herd Rock			11
48000	Headway	105	93	100
29800	Heath	18	13½	17
75	Hollinger			25½
1520	Hoyle	875	860	865
454	Hudson Bay	81	80½	80½
500	Hush-Pam			35
16000	Indian Lake	20	18	18
1400	Inspiration			81
3200	Joliet-Que	57	55	55
2300	Jonsmith	20	19	19
9179	R. J. Jowsey	80	72	73
630	Kerr Addison	17½	17	17
8500	Keyboyron	10	9	9
4808	Kirk-Hud	23	23	23
10550	Jacobus	82	80	80
400	Labrador			20½
9700	Lake Cinch	140	118	130
300	Lake Dufault			170
2850	Lake Line			14
1901	Lake Shore	446	436	435
1000	Lake Wase			19
1200	Leitch			78
1200	Little L Lac			270
5400	Lorado	141	135	136
9650	Lyon Horst	71	67	71
550	Macassa			180
4500	MacDonald	59	54	55
20800	Macfie Exp	17	14½	15
400	MacLeod-Ck			117
5200	Madsen RL	190	185	185
1700	Malartic			160
50175	Marsden	54	51	53
6500	Maritime	198	192	192
20	McIntyre Porc			74½
3500	McKenzie RL			26
5500	McMar RL	18½	15	15
2000	McWatters	60½	60	60½
3800	Mentor	31	28½	28½
3680	Merrill Is	185	176	177
3500	Meta	21	20½	21
65100	Milliken	257	235	235
10382	Mid Rim	135	124	135
230	Mining Corp			16½
8600	Mosul	178	178	178
700	Moneta Porc			70
2300	Multi Min	101	94	101
7700	National Exp	57	53	55
9100	Nesbitt Lab	71	70	70
8030	New Calumet	50	45	45
1800	New Dickens			144
74850	Ne wFortune	24	21	22
1500	Nor Acme			35
141250	Nor Rankin	130	110	120
3700	Nickel Rim	430	420	425
3500	Nipissing	305	290	293
655	Noranda	51½	51½	51½
2995	Normetal	565	530	550
82850	Norpax	147	136	140
300	Nor Canada			155
20945	Nor Span	660	640	640
4500	Nudulama	42	37	41
3000	O'Brien			65
122150	O'Leary Mal	45	40	40
1665	Opemiska	12½	11½	12½
3200	Pamour Porc			66
2200	Pardee	79	74	75
1000	Pater Uran			80
415	Pato			670
500	Pend Oreille			305
8500	Pickle Crow	132	128	130
500	Placer Dev	12½	12½	12½
3100	Pronto	770	740	740
1000	Prospect Air	140	135	138
17000	Que Chib	177	165	168
24050	Que Labrador	18½	17½	17½
3600	Que Metal	230	215	225
730	Quemont			18
10400	Rayrock	164	155	156
3000	Radiore	130	118	130
199960	Roche LL	24	20	21
1100	San Antonio	65	62	62
4000	Sand River	18	15	15
9455	Sherritt Gdn	770	730	755
3800	Silver-Miller	105	98	105
1800	Siscoe	69	68	69
4321	Steep Rock	19½	19	19½
2930	Stanleigh	400	380	380
3700	Sturgeon R	49	47	47
1000	Sudbury Cont			13
1867	Sullivan Con	400	390	400
1500	Sylvanite	130	127	127
1025	Teck-Hughes	162	160	162
300	Temagami	425	420	420
3150	Utd Asbestos	650	645	645
175	Utd Keno	625	600	600
1000	Upper Cda	75	74	74
240	Ventures	38½	38½	38½
1350	Waite Amu	13½	12½	12½
3800	Willroy	355	345	355
2600	Wright-Hars	147	145	146
2280	Yale Lead	32	31	31
1304	Yk Rear	170	160	170
1000	Yukeno			9
1000	Yukon Can			55
7200	Zenmac	92½	90	91

Toronto Oils

Sales		Bid	Asked
25650	American Leduc	50	51
100	Amures		500
8000	Anchor		14
6745	Anglo American	16½	16½
100	Banff Oils		265
2301	Britalta	335	330
25	Calgary & Edmon		26½
10830	Canadian O Lands	375	355
300	Canadian Admiral		51
250	Canadian Collieries	6½	6½
250	Canadian Atlantic		880
4300	Canadian Devon	725	710
1325	Canadian Homestd	185	182
2800	Canadian Pipeline	300	295
6300	Central Leduc	775	745
27645	Cons Cordasun	18½	18
3432	Cons Mermac	495	480
11000	Cons Peak	10½	10
4000	Dalhousie	26	24
10050	Del Rio	540	515
300	Dome Western		500
5400	Duves	23	22
3683	Fargo Oil	375	355
200	General Pete A	350	340
1175	Great Plains	--	42
7100	Great S Grass	--	130
1600	High Crest	--	81
200	Home Oil A	--	12
207	Home Oil B	--	11½
871	Inter-Prov Pipe	31½	31½
300	Jupiter		160
1325	Kroy	108	100
1700	Liberal	285	220
2000	Long Island		16
2850	Marigold	34	32
7150	Merrill Pete	14½	14½
8250	Mid Continent		69
1800	Mid Western	325	310
2550	New Brit Dom	215	213
2173	New Gas	155	150
800	New Superior	210	207
2481	North Canadian	300	295
244	North Star	13	12½
1800	Okalta	275	275
3540	Pacific Pete	16	17½
3000	Pan Western		25
1300	Peace River		880
500	Peruvian Oil		158
4600	Petrol A & G	129	125
1000	Ponder		72
1115	Royalite	18½	17½
6130	Sapphire	137	131
825	Scurry	320	315
450	Security Frex	400	390
1700	Texas Calgary		76
1500	Trans Empire	340	340
600	Trans Mountain	107	100
2093	Triad	880	880
18450	Unexed	187	181
1000	Vulcan		16½
3300	Yukon Canuck	--	38
		--	13

TORONTO

	Bid	Asked
Bluegrass	10	14
Bornite	30	31
Bowaters	870	890
Cdn Javelin	17	19
Cdn Superior	17	17½
Cdn Delhi	8½	9
Cdn Radium	10	15
Citz	9	9
Conecho	9	10
Crackingstone	13	17
Captain	53	58
Delmico	18	30
Dunvegan	8	13
Ebonanza	11	14
Goldmeque	4	8
Kamiroe	8	13
Larum	8	13
Lara	6	10
Lunecho	35	40
N Ont Gas	12	13½
Nipoba	16	20
Oceanic	245	280
Okland	9	13
Orfino	9	13
Pinepoint	12	14
Rio Tinto	340	370
Do wts	245	275
Bureaux	100	115
Starlight	9	13
Target	36	40
Uran Ridge	27	31
MUTUAL FUNDS		
All Can Com	553	601
All Can Div	300	344
Cana Fund	2313	2710
CIP	290	316
Cum Inc	748	823
Lee of Cds	540	590
Super Inc	411	415
Super Grow	198	206
Mutual Acc	613	714
Group Inc	391	416
Trans Cda	600	650
Corp Inv	854	928
Inv Mutual	1016	1101
MISCELLANEOUS		
Ang-C Tel A	30	32½
Do pfd		43
BC Sugar	30½	33
BC Tel pfd 6	110	
Do pfd 4½	90	93½
Do pfd 5½	88	90
Do pfd 4½	85	87½
Cals Pr pfd	80	
Can Util pfd	95	98
Dover Ind	9½	10½
Gt Lakes Pwr	17	
Hudson's Bay	26	27
Std Fuel pfd	37½	
H. Smith	42½	
Safeway (C)	92	94
OK Heli	260	
NW Prod	7½	7½
Pac NW Pipe	48½	50
Phillips	14½	15½
Westcoast VT	24	24½
CONVERTIBLES		
Abitibi	90	100
Cdn Exp Gas	99	101
CPR 5½%	95½	97½
CPR 4½	100	103
Cdn Petro	100	112
Paradox	92½	96½
Fruehauf	91	94
Gt Plains	247	
Home Oil 4½	101	103
Do 5½%	99	101½
I.A.C. new	100	102
Loblaw	99	101
Lorado	89	101
Pacific	194½	199½
Premier	90	
Rio Tinto	113	115
Simpsons	104	107
Steinleigh	99½	97½
Triad	101	103
Webb & Knp	94	97
Westcoast	170	173
Woodward	101	103

The above stock quotations are supplied by James Richardson & Sons, Hagar Investments Ltd., Hugh Mackay & Co., Canadian Investment Dealers' Association, A. E. Ames & Co., and T. E. Burns & Co.

Unlisted and Miscellaneous

VANCOUVER

	Bid	Asked
Anuvno	14	16
Arabee		15
Bethaside	11	
Bluebird	3	9
Caribou Hud	1	3
Cassiar Cons		7½
Copper Ridge	3½	5
Crown Silver		5
Quichon	14	14½
Kamloops	15	17
Lara	5	6
Mexascan	240	250
Midland Pete	3	4
Mateson	40	60
North Lodge	25	30
New Wellgin	9	
Nadire	55	60
Rien	7	
Slimo	17	18
Seymour	7½	8
Silver Hill	9	13
Southend	1	3
Sunloch	100	150
Trans West		19
Triaides	10	12
West Mex		50
Woodbury	3	5
Treka	125	150
TORONTO		
Bluegrass	10	14
Bornite	30	31
Bowaters	870	890
Cdn Javelin	17	19
Cdn Superior	17	17½
Cdn Delhi	8½	9
Cdn Radium	10	15
Citz	9	9
Conecho	9	10

Industrials Led Higher By Chemicals

NEW YORK (AP)—Strength in [illegible] specialties responding to good corporate news Thursday was enough to nudge the stock market higher for the third straight day.

U.S. Hoffman machinery was the most active stock on turnover of 79,800 shares, off ⅞ at 12⅞. Atlas Corp. was the second, with volume of 33,300, up ¼ at 11⅝.

Chemicals were higher throughout the session but lost some gains near the close. Steels and motors were mixed and metals were lower.

Fairbanks, Morse rose 2½, Eastman Kodak 2⅜. General Dynamics 1½. Chance Vought 1½, Lockheed ⅞, Du Pont 2, Socony ⅝ and American Tobacco ⅝.

Paper Stocks Droop

MONTREAL (CP) — Industrial stocks closed quietly and inconclusively Thursday on the Montreal and Canadian exchanges. The bulk of price changes were fractional.

McColl dropped 1½ in light turnover while other refining oils firmed around ¼. Trans Mountain dropped 3 points in pipe lines. Noranda lost ½ but other base metals were steady. Papers were shaded with Powell River and Consolidated down ½.

Constructions were strong with Dominion Bridge ahead 1 and Gypsum and Canada Cement ½. Stelco added ½ in steels while Shawinigan gained ⅝ among utilities.

Mines went irregularly lower with Bateman Bay, Cheskirk, El Sol and Iso off in a 10 cent range. Del Rio eased 25 cents and Central Leduc 15 in western oils.

Page-Hersey Strong

TORONTO (CP)—Stock market prices milled about inconclusively Thursday in moderate trading. At the close there was little resemblance of a trend, perhaps a slightly lower tone.

Utilities and steels had some strong spots but other industrial groupings were mixed. A few pivotal stocks recorded a sizeable gains—Confederation Life, up five points; Goodyear Tire, up four; and Page-Hersey, up 4¾.

Senior base metals were mixed in a fractional range. Uraniums had a few sizeable price changes. Gunnar was up ½. Denison ⅜ and Stanleigh 20 cents. There were several 20 - cent losers. Juniors were narrowly traded.

Western oils had few features. Canada Southern Pete gained 45 cents and Central Explorers 30, but both were lightly traded.

Trojan Advances

VANCOUVER—B.C. Power advanced 50 cents to $45½, and other strong spots in industrials were MacMillan B at $33½, and Sun Publishing at $11.

Trojan at 37 cents was higher among mines, and Pacific Nickel was up 10 cents at 65 cents. There was also demand for Cowichan Copper which rose 17 cents to 1.57.

In oils Fort St. John closed firm at $5 and Pacific Pete at $17⅞.

Bank Rate Maintained

LONDON (CP)—A firm undertone was maintained although an anticipated fall in the bank rate did not materialize.

Gilt-edged stocks opened fractionally higher but turned irregular later in the session. Dominion and colonial issues firmed.

Japanese and German bonds were dull in a quiet foreign bond market.

Strength in motors were the feature in the industrial section.

Dollar stocks reflected the overnight upward trend on Wall Street. Oils were higher for the same reason. Kaffirs were undecided and coppers generally firm.

LONDON (AP)—Stock closings: Assd Elec Ind 70s 9d, Assd Newspapers 14s 3d, Babcock and Wilcox 81s, Bivvoors 20s 3d, Bowater 45s 9d, Brit Amer Tob 30s 9d, Brit Celanese 14s, Can Pac 96¾, Cent Min 37s.

Courtaulds 34s 7½d, Daggafontein 36s 7½d, Daily Mirror 10s 10½d, de Beers dfd 105s 1½d, de Havilland 20s 4½d, Distillers 23s, Dunlop 16s 10½d.

Elec and M Ind 27s 9d, Ford 24s 6d, Gen Elec 37s, GI Univ Strs 40s 10½d, Hudson's Bay 205s 6d.

Imp Chem 42s 6d, Imp Tob 46s 9d, Metal Box 53s, Mex Eagle 21s 9d, Rand Mines 65s, Rolls-Royce 119s, Shell T and T 180s, Tanganyika 148s 9d, Unilever 75s 9d, United Molasses 41s 6d, Vickers Ltd 44s.

Bonds: Brit 2½s consols £55 5-16, Brit 3½s war loans £74½, Brit fundings 4s 1960-90 £91½.

Financial Times index 186.9, up 0.6.

Closing Averages

DOW JONES:

30 Industrials	481.30, up 1.37
15 Utilities	70.35, up .06
65 Stocks	170.43, up .31

Shares to 3 p.m.: 1,590,000.

TORONTO:

Industrials	464.93, off 0.26
Golds	76.61, off 0.34
Base Metals	221.27, off 0.29
Western Oils	160.89, off 0.81

Shares: 5,977,000.

VANCOUVER:

20 Industrials	104.65 off .10
20 Mines	98.70 up 1.48
20 Oils	114.88 up .79

Shares 124,280.

Grain Prices

WINNIPEG (CP) — Moderately active trade was noted in grains with a revival of export interest in barley.

Reports of sales of 160,000 bushels of Canadian barley to the United Kingdom overnight spurred increases in export buying and domestic ship

UBC Rowers Honored For Melbourne Success

It was a proud moment for these members of the medal-winning University of British Columbia Olympic Games rowing crews last night when they were presented with desk sets by Premier W. A. C. Bennett at a banquet given in their honor by the provincial government at the Empress Hotel. Crew members, left to right: Doug McDonald, Ganges; Dick McLure, Courtenay; Don Arnold, Kelowna; Phil Kueber, Duncan; Archie McKinnon, Cranbrook; Frank Read, coach; Lorne Loomer, Victoria; Laurie West, Vancouver; Walt d'Hondt, Vancouver; Carl Ogawa, Salmon Arm, receiving desk set from Premier Bennett; John Warren, assistant coach; Dave Helliwell, Vancouver; Glen Smith, and Bill McKerlich.—(Colonist photo by Jim Ryan.)

By JIM TAYLOR

Frank Read's University of British Columbia rowing crews, which won two medals for Canada in the Olympic Games at Melbourne, Australia, last year, received official recognition [illegible] from the provincial government last night at a banquet held in their honor at the Empress Hotel.

Twelve members of the four-oared and eight-oared crews, along with Read and assistant-coach John Warren, were presented with inscribed desk sets by Premier W. A. C. Bennett and Lieutenant-Governor Frank Ross, to commemorate the greatest showing ever made by Canadians in the Olympic rowing competition.

After a rigorous training program set out by Read in which they rowed more than half the width of the Atlantic Ocean, the fours took first place and a gold medal in their event, and the eights won a silver medal for a second-place finish to Yale.

ONE VICTORIAN

Receiving the awards were Lorne Loomer, Victoria; Don Arnold, Kelowna; Walt d'Hondt, Vancouver, and Archie McKinnon, Cranbrook, the fours crew; fours spare Glen Smith, and Doug McDonald, Ganges; David Helliwell, Vancouver; Bill Kueber, Duncan; Dick McClure, Courtenay; Bill McKerlich, Vancouver; Carl Ogawa, Salmon Arm, and Laurie West, Vancouver, of the eights.

Inscribed on each desk set were the words "from the government of British Columbia to" followed by each recipient's name.

The rowers had a presentation of their own to make after they received their gifts. Helliwell presented Premier Bennett with a team picture on behalf of the crew.

Read, in thanking the government for the banquet, also put a proposition before the officials.

"There are a great many problems to overcome before amateur sport in Canada can hope to achieve the high standard of international competition," Read stated. "However, if we wait for a national program I am afraid it will be a long wait."

'LET'S TAKE LEAD'

"I see no reason why British Columbia should not institute its own program, even if it has to be a modest one at the start. Let us show the east that we do not depend upon them to lead the way."

The challenge was greeted with enthusiastic applause by the government officials at the conclusion of Read's speech.

During an intermission in the night's entertainment, Read also aired his views on Oxford University's decision to switch from the traditional British rowing style to the American version in an effort to regain national prominence in the sport.

"American equipment is the finest made in the world today," Read said. "It's used by all the major American colleges. I have suggested before that the British use such equipment."

"How much difference it would make is hard to sya, but it would certainly help a little."

FAN FARE By Walt Ditzen

VIEWS OF SPORT

By Red Smith

NEW YORK—The dream of Roger Bannister's young life was to win an Olympic championship at 1,500 metres. He didn't make it. He did qualify for the Olympic final in Helsinki in 1952 but he finished up the stretch behind Josey Barthel, of Luxembourg. So he went for the consolation prize.

He resolved to be the first man to run a mile in four minutes. He planned it and trained for it, and on a grey day at Oxford he made it.

Perhaps now he is glad it went that way. Chances are he is aware now that he attained to a fame which must forever be beyond the reach of an Olympic champion. Since the ancient games were revived in 1896, more than a dozen men have cleaned up the world's best at 1,500, and how many of them can you name? Barthel, yes, and Ireland's Ron Delany, in 1956, but how about 1932, just for example?

There are a lot of Olympic champions, but in the whole history of civilization there can never be more than one Roger Bannister, the first four-minute miler. Probably Dr. Bannister realizes that now and is content.

At the time, however, the four-minute mile was a poor second choice. He would have infinitely preferred the Olympic title, for he is a competitor. A competitor doesn't run against the clock by choice; he runs against the field, and he'd rather win in man-to-man combat with the world's best than shatter every stop watch in Switzerland.

Where Roger Came In

It may be that we are now witnessing a replay of the Bannister story, under an American copyright. Little Freddy Dwyer, formerly of Villanova, is a disappointed Olympic candidate presently resolved to become America's first four-minute miler. He served notice to this effect the other night in Boston when he whipped Laszlo Tabori, the Hungarian, in a two-mile race that was sensational at this early stage of the indoor season.

A miler by training and preference, Dwyer stepped up to the longer distance and not only handled this greater burden but murdered his field with an eighth quarter in 58 seconds. A four-minute miler himself, Tabori couldn't withstand such a finish, and it is doubtful Delany could either, though he is a four-minute man and Olympic champion to boot.

Dwyer's time was close to the world record for two miles, but that isn't the mark he is shooting for. He wants to beat four minutes, and right now he has got to be elected the American boy most likely to succeed.

If he does, it will be something close to a repetition of the Bannister story. Freddy dreamed of an Olympic title, too, but never managed to get to the games. In 1952 he was a youngster in college who probably wasn't ready for top-drawer international competition. At any rate, he failed to make the United States team. In 1956 he was as likely a candidate as anybody but finished fourth in the American tryout, failing by inches to qualify for third place on the team.

Fast Man with a Tender Sentiment

So now he is going for the consolation prize. In his quest, he will be pitted again against the redoubtable Tabori, who figures to get tougher as he gains experience indoors, and later in the winter Freddy will hook up with Delany. If the Irishman balks him, he'll have nobody but himself to blame.

Dwyer is a foot racer by avocation and a greeting card salesman by profession. Any time you wish to take cognizance of a friend's birthday in bad verse, Freddy will get to your door faster than any other greeting card man in the world. As if these activities didn't keep him busy enough, he also recruits athletes for Jumbo Jim Elliott's team at Villanova.

Racing in Dublin a few years ago, he encountered the dark-haired Delany, then a schoolboy from County Wicklow. Freddy discoursed so eloquently upon the charms of Villanova that Delany crossed the ocean to enroll there. After winning all the indoor miles last winter, Delany made friends with the world record-holder, Australia's John Landy, and learned so much from him that he beat Landy and everybody else in Melbourne.

This camaraderie is not uncommon in the foot-racing fraternity. The boys make friends and give one another what tips they are able to offer, then give one another the elbow on the turn for home. When Delany has regained the strength drained by a recent bout with virus, he and his proselyting pal will be at each other's throats, with Tabori asking: "Is this a private fight, or can anybody get in?"

Home Rule

Two fascinating items of news in the field of amateur sport:

Florida State College has taken its tackles and halfbacks out of the jurisdiction of the Physical Education Department and created a separate Department of Intercollegiate Football. Presumably this will remove the educational stigma.

A bill has been offered in the California Legislature to bring all intercollegiate athletics under state control. This would enable colleges like Stanford and Southern Cal and California and UCLA to hire players as they are needed, without interference from Pacific Coast Conference authorities, who are likely to be meddling foreigners from Washington and Oregon.

VIC LYNN
. . . veteran defenceman

DON RALEIGH
. . . playing coach

Cougars to Test Regals Tonight; Face Rough Trip

Making their last home appearance until Feb. 4 and facing a stamina-testing schedule of eight games in 12 days, the first six of them in eight days including four on the Prairies, Victoria Cougars attach more importance than usual to tonight's game at Memorial Arena against Brandon Regals.

Cougars need the points to bolster their position for the next two weeks, which could well decide their final position in the league. After their February 9 game at Seattle, the Cougars have their best schedule of the season. Their games are well spaced and the majority of them are on home ice, but for it to do them any good, they have to at least break even in the next nine games, only three of them at home.

Regals are one of the two big reasons the Cougars are four points out of second place in the Western Division. The other is the Edmonton Flyers. Between them the two Prairie clubs have won seven games from the Islanders without losing a point.

In three games against the well-balanced Brandonites, the Cougars have managed to beat Lucien Dechene only three times. They lost in their first appearance at Brandon by 5-0 with the game close until the last period. In Victoria, the Regals scraped through to a 3-1 win in one of the season's better games and the Cougars lost, 3-2, on their second Brandon visit.

Regals have had fine goaling from Dechene and their defence, anchored by former New York Ranger Bob Chrystal, has been steady. Dechene has only two shutouts but he has allowed one goal in 13 games and in six others permitted only two.

However, Regals took a 7-2 thumping in Edmonton Tuesday and barely sneaked by Calgary, 6-5, on Friday and the Cougars are hoping that it's a sign the schedule is catching up with Dechene.

GOOD BALANCE

Veteran Ray Manson, with 21, and sophomore Les Colwill, with 22, are their top goal-getters. Colwill has scored the first goal of the game eight times and has potted seven winning goals to rank as their most dangerous sharpshooter.

Two other sophomores, Les Lilley and Norm Johnson, have been a big help this season with 19 and 12 goals, respectively. Elliott Chorley has 15 goals and speedy Len Haley 14. Coach Don Raleigh, as clever as ever, and Johnson, with 31 and 33 assists, respectively, are the playmakers.

Cougars will use the same line-up which knocked off Vancouver, 5-2, on Monday night. Coach Colin Kilburn announced yesterday that it would be another 10 days before the veteran centreman Ray Powell is able to return to action but there is encouraging news in the report that Gordie Wilson is rapidly rounding into condition and appearing able to see more regular duty.

Beat Morrisons Again

Tiremen Lead by Two In City Hoop Playoff

It took Dickinson & Dunn six minutes to score their first point in last night's senior "B" men's basketball playoff game at the Victoria High School gym, but the Tiremen wasted little time after that as they coasted to a 60-29 victory over Morrisons.

Led by smooth Johnny Clark, the Tiremen racked up their second straight victory in the best-of-five series for the city championship and are heavy favorites to wrap up their second straight title in Tuesday night's third game at the Fernwood gym.

Last night's tussle was a slow-starting affair with Morrisons failing to hit the scoresheet until the nine-minute mark when Jake Jacobsen dropped in a foul shot. The winners held a 25-11 half-time lead and pulled ahead steadily in the free-scoring second half.

Clark led Dickinsons with a 16-point effort with Gordie Jones adding 11 points for the winners. Al Olmstead topped Morrisons with eight points, followed by Joe Patterson with seven.

Morrisons meet Mount View High School Hornets tonight at Mount View gym in the feature of a two-game card. Victoria College Vikings, the city junior champions, tackle the Victoria High Totems at the Fernwood gym tonight in the second game of a two-game program.

Scorers:

Morrisons: Norbury 2, Jacobsen 2, Webb 3, Patterson 7, Olmstead 8, McCorkall 2, Bennett 2, Ball 4. Total—29.

Dickinson & Dunn: Baker 8, Bamford 6, Clark 16, Denison 4, Jones 11, Tooby 2, Jackson 4, Davies 6, Gilbert 2. Total—60.

Remember When:

Eddie Shore, one of the National Hockey League's all-time stars, was purchased by New York Americans from Boston Bruins 17 years ago today after 13 years on the Bruin defence. Shore was four times winner of the Hart Trophy for the player judged most valuable to his team, the last time in 1938.

Winnipeg Quartet Beaten In Montreal 'Spiel Semis

By ARCH MacKENZIE

MONTREAL (CP) — Northern Ontario and New Brunswick qualified Thursday night for the finals of the Royal Montreal Curling Club's 150th anniversary bonspiel, with the Duke of Edinburgh badges at stake.

In two thrillers, Northern Ontario clipped Manitoba, 11-8, and New Brunswick beat Royal Montreal, 10-7.

Jimmy Guy of Kenora, Ont., Northern Ontario's skip, made good on a token shot with his last rock to count one and wipe out a potential Manitoba count of three, just enough to win.

Gord Malcolm of Saint John, New Brunswick skip, led 8-7 coming home, but Royal's Montreal's Bob Munro had last rock. However, Malcolm counted two.

Both games were even affairs throughout, with the lead changing hands often.

Manitoba, an all-Winnipeg rink skipped by former Canadian champion Leo Johnson, had trouble with its weight, and trailed 3-0 after three ends but bounded into a 5-3 lead after five.

Guy came back with a three-ender and took a 7-6 lead after seven ends which he never relinquished.

In first-flight consolation semi-finals, Alberta defeated Ontario, 12-9, and Nova Scotia eliminated the British Columbia rink, skipped by Pete McIntyre of Trail, 13-12.

Royal Montreal downed the Caledonia Club of Edinburgh, 11-7, and Saskatchewan beat Quebec, 12-7, in the second flight, and Prince Edward Island lost to the Midwest Curling Association, 11-9, and Newfoundland defeated the Grand National Curling Club of America, 11-7, in third-flight play.

Sixteen rinks from three countries started play Tuesday but Scottish and United States entries were eliminated from championship competition Wednesday night.

Wings Tie Canyens for Lead As Howe Sparks Punch Line

As usual sparked by their great line of Gordie Howe and Ted Lindsay pivoted by sophomore Norm Ullman, Detroit Red Wings last night ran their unbeaten streak to five games to gain a tie with Montreal Canadiens for the National Hockey League lead.

Wings, who have a game in hand, whacked in three goals in less than five minutes late in the third period to trim Chicago's hard-trying Black Hawks.

It was the fifth straight game in which the Wings have conceded only two goals. They have won four and tied one.

	GP	W	L	T	GF	GA	Pts
Montreal	45	26	13	6	139	91	58
Detroit	44	25	11	8	129	95	58
Boston	44	21	15	8	116	111	50
Toronto	44	16	21	7	111	118	41
New York	44	14	22	8	105	137	36
Chicago	45	9	29	7	93	143	25

Last night's score: Chicago 2 at Detroit 6.

Next games Saturday: Chicago at Montreal, Detroit at Toronto, New York at Boston.

GORDIE HOWE
. . . ties Beliveau

Howe was their big man last night, the all-star rightwinger scoring his 28th and 29th goals and setting up Lindsay and Ullman to move into a tie with Jean Beliveau for the individual point lead.

LINDSAY CLOSE

Both Howe and Beliveau have 58 points, one more than Lindsay, who added two assists to his 23rd goal to stay right in the battle for scoring honors.

Ullman also had two assists in addition to his goal and the Detroit production line now has a total of 62 goals and 95 assists—157 points—in Wings' first 44 games.

Howe, however, will have to step up production slightly if he is to break the NHL record of 50 goals in a season, held by Maurice Richard. At his present pace, Howe will wind up with 46.

Until the last minute of the second period, Howe was the only Wing able to beat a starry Al Rollins, who had kicked out 27 of the first 29 shots sent his way.

Howe opened the scoring at 13.42 of the first period with a blazing shot which knocked Rollins off balance and into the goal. At 3.11 of the second period, Howe drilled in a backhander which gave Rollins no chance.

SECOND IN GOALS

That one was his 338th goal in league play, a total second only to Richard's amazing 479.

The stubborn Hawks, trailing by 3-1 going into the third period, made it 3-2 in the first minute of the final 20 and it wasn't until Howe and Ullman combined to set up Lindsay at 14.57 that Wings were in the clear.

It was Lindsay's 314th goal, fourth highest total in NHL history. Only Nels Stewart, who finished with 324, Richard and Howe are ahead of the fiery left-wing veteran.

Earl Reibel, former Western Hockey League scoring champion, got the other two Detroit goals. They were his 10th and 11th this season.

Canadiens, who appeared to be pulling away to a second successive championship until the Wings got off on their win streak, will be without two of their regulars for a few games.

They lost defenceman Dollard St. Laurent in an exhibition game against Montreal Royals of the Quebec Hockey League on Wednesday night when a stray stick broke his nose. Boom Boom Geoffrion is out of action with an infection in the elbow which was operated on early in the season.

FIRST PERIOD

1. Detroit, Howe 13.42.
Penalty: Godfrey 16.37.

SECOND PERIOD

2. Detroit, Howe (Lindsay, Ullman) 3.11.
3. Chicago, Cleeis (Watson) 15.51.
4. Detroit, Reibel (Dea, McNeill) 19.54.
Penalties: Pronovost 5.29, Pilote 9.06.

THIRD PERIOD

5. Chicago, McIntyre (Mickoski) 3.4.
6. Detroit, Lindsay (Ullman, Howe) 14.57.
7. Detroit, Reibel 17.14.
8. Detroit, Ullman (Howe, Lindsay) 19.56.
Penalties: None.
Shots:

Rollins	12	15	3	—30
Hall	7	13	7	—27

Butlers Share Second Place; Streak Grows

HOW THEY STAND	W	L	T	Pts.
Farmer Construction	10	3	0	20
Individual Cleaners	6	5	1	13
Butler Brothers	6	5	1	13
Strathcona Hotel	5	7	0	10
Heaney Cartage	4	7	1	9
Island Tug	3	8	1	7

Butler Brothers, extending a winning streak to six straight games, moved into a second place tie with Individual Cleaners in the "A" division of the Victoria Table Tennis Association Tuesday night by downing Strathcona Hotel 22-10, at the Club Sirocco, while Individuals dropped their game to Heaney Cartage, 13-5.

League-leading Farmer Construction, not to be easily overtaken, thumped a short-handed Island Tug team, 23-9, to pad their lead to seven points.

Scorers follow:

Farmer Construction: Hobb 6, R. Greenwood 6, MacKerns 6, Leidel 5. Total—23.

Island Tug: Wolfson 6, Spriggs 1. Total—9.

Butler Brothers: Ngui 9, Chan 6, Remes 6. Total—22.

Strathcona Hotel: Louie 5, Chin 3, Grunsburg 2, Leung 3. Total—10.

Heaney Cartage: L. Greenwood 3, Renfrew 5, Clark 3. Total—13.

Individual Cleaners: Dawson 4, Olsen 1. Total—5.

Hockey Scores

SASKATCHEWAN JUNIOR
Prince Albert 6, Flin Flon 6.
Humboldt-Melfort 8, Saskatoon 9.

THUNDER BAY JUNIOR
Port William Canadiens 12, Port William Hurricanes 8.

QUEBEC LEAGUE
Shawinigan Falls 1, Montreal 3.
Chicoutimi 4, Quebec 6.

N. ONTARIO SENIOR
Windsor 1, Sudbury 9.

ONTARIO JUNIOR
St. Michael's 5, Hamilton 9.
Marlboro 7, Peterborough 4.

WESTERN INTERNATIONAL
Trail 9, Nelson 1.

Misses Two-Week Furlough . . . *. . . But Unseats U.S. General*

Wilman Rolls 299 in Command Performance

By OSCAR FRALEY

NEW YORK (UP) — Joe Wilman has been in many tough matches during a 38-year career in which he has won seven national match game championships and rolled his way into the bowling hall of fame, but the toughest of them all was a command performance for a general.

Wilman ranks as one of the nation's top tournament stars. In between matches, he currently is a bowling professor who is "teaching teachers" so that bowling can keep pace with a tremendous upsurge which has boosted its participants over the 20,000,000 mark.

Yet the pressure of the largest tournaments never can match one war-time game which Joe rolled when he was "the best bed-pan commando in Uncle Sam's army."

Wilman recalls with a chuckle that, after receiving his greetings in 1943 "they found my body was warm so they put me in the medical corps at Camp Grant, Ill." He was given charge of the camp bowling alleys and enjoyed life only 90 miles from home.

But the next year he was shipped to Fort Lewis, Washington, and quite naturally ended up on the camp bowling team. Ultimately Joe's team and the McChord Air Field team met for the Ninth Service Command championship and Joe's commanding general was on hand for the rolloff — occupying a camp stool on the adjoining approach.

Each team won one game and then, in the final game, Wilman rolled nine straight strikes.

"The general has never seen a 300 game," whispered one of the general's aides. "If you strike out, he'll give you a two-week furlough, with full travel time."

Joe hadn't been home in nine months. All he needed was three straight strikes to win the match and the trip.

"Well, I got two of them," he recalls ruefully. "The final hit was as good as any of them—but the 10-pin stayed up and I rolled 'only' 299."

As the 10-pin teetered, however, the general leaned forward so far that he fell off the camp stool on his face.

"I didn't get the furlough," Joe says. "But the general sent me a letter saying I was the only Pfc. who ever knocked a general off his chair and didn't get court martialed."

Wilman still is knocking people off their chairs with his sensational bowling. But for those who get disheartened with their scores, he advises that the national average for men is only 154 and for women 131.

"And, while I've had 10 perfect 300 games," he concluded, "I bowled only 93 in my very first game—and an awful lot of people do much better than that."

WESTERN PROFESSIONAL LEAGUE
Game No. 23 HOCKEY 8.30 p.m.
TONIGHT
MEMORIAL ARENA
VICTORIA COUGARS VS. BRANDON REGALS
Tickets on sale, Cooper's Ticket Bureau, 917 Fort St. and Hudson's Bay Co. Ticket Office. Prices: Adults $1.00, $1.25, $1.50, $1.00; Children 50c, 60c, 75c, $1.00. Arena Box Office Opens 7.00 p.m. night of game. For information phone 7-5222.

Shelters Provide . . . *. . . Partial Comfort*

Ice Fishing Cheap, Risky—and Cold

Residents of Ste. Anne de la Perade, Que., and visiting anglers are comfortable in these cabins which dot the frozen surface of the Ste. Anne River, 50 miles north of Quebec City. These anglers, in search of tommycod, fish through holes in the ice while they sit in cabins heated with wood stoves and furnished with chairs and even sofas. —(CP)

By DION HENDERSON

Ice fishing, to hear the congealed victim of an inadequately advised initial venture tell it, is a sport particularly suited to—if not invented by—those untrammeled souls who would rather die than stay home with their families.

This is not, really, such an extreme view as it might appear to the observer except that it doesn't work any more. Nowadays the family goes along.

One of the arguments in support of ice fishing is its modest requirements in the way of equipment—only a few crude tools, most of which can be borrowed from the neighbors, in a pinch.

These include an axe or hatchet to cut holes in the ice in areas where the ice is less than three or four inches thick. If it is much less, a stout line affixed to a tree on the shoreline will occur to the

As a matter of fact, it is remarkable how many ice fishermen fall wallowing into the icy waters of various lakes during the course of a winter, and how few of them come to any great harm as a result.

It's even more remarkable how many people who clearly ought to know better drive their shiny automobiles to the bottom of the same lakes. While there might not be much risk as far north as Ontario's Lake Simcoe—where a regular resort industry is building up around providing comforts to the ice fisherman—it's enough of a factor on Wisconsin's Lake

good-sized business devoted to fishing sunken cars out again and drying them out.

But back to equipment. Better than an axe for the fishermen bent on a day of hole chopping—and that's the real secret of successful ice fishing—is a huge, long-handled chisel called a spud.

Once you've got a hole close to the hole of some glowering expert who is catching fish, actual fishing can begin although that's usually the least of your troubles. A handline, a small (No. 2 or so) hook and maybe the tip of a discarded flyrod will do for the pan fish. Bait may be minnows, exotic worms or artificials.

device called a tip-up is used by fishermen who have fixed dislike for having their hands frostbitten. Extra gloves are in order, too, because if you catch a fish you'll either have to get your hands wet unhooking it or else carry it home that way.

Another word on clothing: The usual advice is to "wear enough clothes." For the benefit of those who live in sunny climes and otherwise are sheltered, there just isn't any such thing as enough clothes when ice fishing. More realistic: Wear all you can.

There are many more niceties—refinements may be too strong a word—for the hopeless addict. These include portable shelters

sleds, heating devices capable of warming up to the point where they melt a hole for the whole works to fall through, depth sounding equipment and other helpful items, most of which are desired in direct ratio to the warmth.

But ice fishing is something like acquiring a taste for goat milk. Try it before you buy a goat.

What Next?

Electronic Fish-Finder Newest Angling Device

CAMDEN, N.J. (AP)—Radio Corporation of America has disclosed details of a device which does the next best thing to putting fish on the hook. It finds them electronically.

The new electronic fish finder is designed to ferret out everything from sardines to whales, in depths ranging to 500 feet. The portable device notifies the man behind the rod about schools of fish or a single truant.

The instrument also identifies the unsuspecting fish by size and type and indicates the most likely spot to dangle the bait. It works in fresh or salt water and is designed for use aboard pleasure craft and small fishing vessels.

Technically, the portable fish finder uses a portable indicator scope and a hull-mounted transmitter-receiver unit to give a fisherman a continuous picture of fish activity under the keel.

It does it with sound-short, focused, ultra-sound impulses transmitted downward through the water. Fish which interrupt the sound waves are projected as distinctive "blips" on the indicator scope.

The fish's exact location and depth are projected on the indicator, after lightning-fast electronic computation of the time it takes the transmitted ultrasound wave to strike the fish and bounce back to the transceiver unit.

The indicator unit measures less than a foot square, weighs approximately 26 pounds, and may be obtained handle-equipped to allow users to wander the lengths of the craft and still know the best fishing spots.

KEN VENTURI
. . . good with irons

Speaking Briefly

Middlecoff, Venturi Share Lead at 66; Political Ice Hockey Hassle Develops

United States Open champion Dr. Cary Middlecoff came in with the gathering dusk and a five-under-par 66 to tie youthful Ken Venturi, first-year San Francisco professional, for the first-day leadership in the $15,000 Thunderbird invitational golf tournament at Palm Springs.

After a sad first nine during which he three-putted the second and third holes, Middlecroft caught fire on the back nine and strung together birdies on the 11th, 12th and 13th holes with iron shots to within one foot of the pin.

Venturi, making his second start as a professional, had a sensational round that included five birdies. His iron play was so good that in his five sub-par holes he never had a putt of more than 12 feet, tapping the ball in from distances of five, four, 12, two and one feet.

But Middlecoff and Venturi could manage to gain only a one-stroke lead over the field of 43 professionals including the 25 par-breakers. Bunched in second places were Mike Souchak, Dick Mayer, Julius Boros, Gardner Dickinson, Art Wall, Billy Maxwell, Fred Hawkins and George Bayer.

* * *

POLITICAL SQUABBLE: A political squabble shaped up yesterday, for the world amateur ice hockey championships at Moscow next month because the **Russian** organizers have accepted **Communist East Germany** as an entry. East Germany was one of the eight countries listed as participants in the championships but East Germany is not qualified to play because it is not a member of the International Ice Hockey Federation . . . **B.C. Lions** learned yesterday that the U.S. army draft might cost them the services of import stars **Romie Loudd, Norman Masters** and **Steve Palmer** . . . **Wayne Robinson**, a former teammate of Winnipeg coach **Bud Grant** at the University of Minnesota and with Philadelphia Eagles, was signed by the Bombers yesterday as non-playing assistant to Grant. The new Winnipeg coach said yesterday that he planned to bring about 20 imports to the Bombers including a top-flight quarterback who around $2,550,000 . . . **John** formation.

* * *

HOTSPURS COMING: Tottenham Hotspurs, the second-place club in the English Soccer League's First Division, will make a nine-game tour of **Canada** and the **United States** this summer and will play exhibition games against Glasgow Celtic in **Toronto, Vancouver** and **New York**. . . . A new 150,000-capacity stadium, one of the world's largest, is being built in **Sao Paula**, Brazil, at a cost of around $2,550,000 . . . **John Witte**, all-American tackle at Oregon State, says he has received an offer to play football for **Saskatchewan Roughriders** of the WIFU. . . . **Hamilton** has launched a campaign to get the 1959 **Grey Cup** football game to be played in a proposed 50,000-seat stadium. . . . Members of **Hungary's** self-exiled Honved soccer team have been offered contracts with **Platense**, Argentina's second division team. . . . **Marlene Stewart** of Canada won her first-round match in the annual Doherty women's golf tournament yesterday, beating **Mrs. G. P. Wilson** of the U.S., 5 and 4.

* * *

WANTS MORE MONEY: Don Larsen of the New York Yankees, who pitched a perfect game in last season's world series, has rejected his 1957 contract in his opening bid to acquire a $27,500 contract . . . A $15,000 yearly contract for new head football coach **Jim Owens** has been approved by the University of Washington student board of control . . . Australian Davis Cup star **Lew Hoad** was carried to five sets before defeating **Mike Green** of the United States, 4-6, 3-6, 6-2, 6-3, 6-3, in the quarter-finals of the Australian national tennis championships yesterday . . . The Ascot Jockey Club has announced that **Vancouver** will have a 72-day thoroughbred racing season this year, opening May 17 at **Exhibition Park** and closing Sept. 10 at the same locale . . . **Joe Leblanc**, leading Quebec amateur golfer for several years, has signed as professional at the Sherbrooke Golf Club.

Snooker Standings

Inter-club snooker standings:

	P/A
Tillicums	88
Elks	88
Pro-Pats	83
Britannia	67
ANAF	67
Eagles	60

City Swim Meet Set February 9th

This year's city amateur swimming championships, scheduled for the Crystal Garden Feb. 9, are shaping up as a battle between the Victoria Amateur Swimming Club, sponsor of the event, and Archie McKinnon's Flying "Y" squad.

Entries are open to any registered amateur swimmer in the Greater Victoria area, but almost all of those eligible are members of either club.

A total of 32 events have been scheduled in five divisions for boys and girls. The classification are 10 and under, 12 and under, 14 and under, 16 and under, and senior.

Events include the 50-yard freestyle, backstroke, breaststroke, butterfly races, and the 200-yard medley and relay races.

Entries may be sent to the Victoria Amateur Swimming Club, in care of the Crystal Garden, and must be in the hands of officials by February 7.

When to Fish or Hunt — SOLUNAR TABLES by John Alden Knight

According to the Solunar Tables calculated for this area, the best times for fishing and hunting for today and tomorrow will be as follows:

TODAY			
A.M. Minor	A.M. Major	P.M. Minor	P.M. Major
1.09	7.28	1.35	7.46
TOMORROW			
1.50	8.18	2.30	8.35

Major solunar periods, lasting 1½ to 2 hours, black type.
Minor periods, shorter in duration, light type.

O.C. Rugby

LONDON (Reuters)—Results of Thursday's Rugby Union matches in Britain:

Swansea 8, Combined South African Universities 16.
Oxford University 12, The Army 8.

Racing at Fairground, Santa Anita

Fairgrounds

First Race—$1,700, claiming, 4-year-olds and up, 1 1-16 miles.
Crystal Magic (Vincent) $40.30 $14.60 $8.40
Oscar J. (Dever) 8.20 3.20
Barbareba (Gibb) 2.60
Time, 1.49.
Also ran—College Chum, F-Crackerslar, Our Beauty, Deliberate, Top Guy, F-Bullerim, Sailor Lad, Xippi Pigeon.
F—Field.

Second Race—$1,700, claiming, 3-year-olds, six furlongs.
Stout Built (Delahoussaye) $9.80 $4.20 $4.40
Mollie Z. (Lovelo) 4.60 3.20
Mr. Hendricks (Heckmann) 3.00
Time, 1.14.
Also ran—Honey Like, F-Ram Chuck, Gunmaid, Aurora Belle, F-Flashy Vic, F-Four Forks, First Jet, Temol's Imagy, Nested.
F—Field.
Daily double paid $207.60.

Third Race—$1,700, claiming, 4-year-olds and up, six furlongs.
Jakboule (Gibb) $5.40 $3.20 $2.60
A-Silver Bigger (Adams) 3.40 2.40
Eros (Adams) 2.60
Time, 1.12 4-5.
Also ran—Figel, Saskatchewan, A Miss Adie, Don't Fail Me, Ed The Great, Aggravation.
A—Paddock & Gilsson entry.

Fourth Race—$1,800, special weights, 3-year-old maidens, colts and geldings, about 5½ mile.
Beau Pike (Delahoussaye) $3.80 $2.80 $2.60
Trying Mr. Fontenot 4.40 3.80
Miller Rock (Adams) 8.20
Time, :27 4-5.
Also ran—Athalaxean, Bright Mike, Dean's Son, F-Devoron, Buzzy Boy, F-Mighty Bull, Harr Leo, F-By Domingo, Hungry Dream.
F—Field.

Fifth Race—$2,000, optional claiming, 4-year-olds and up, six furlongs.
Spanish Trail (Bohenko) $7.20 $3.80 $3.60
Battle Cameo (Broussard) 4.80 3.00
Dauntless Dogs (Dennis) 3.80
Time, 1.12 1-5.
Also ran—Mischief Miss, Sir Rupert, Bob Factor, Miss Cheesecake, Bloody Warrior.

Sixth Race—$2,300, allowance, 3-year-olds, six furlongs.
Mr. Matrey (Maiden) $17.20 $4.60 $2.40
Tenacious (Broussard) 3.80 3.20
Pride O Dixie (Heckman) 3.40
Time, 1.12 1-5.
Also ran—Brother Joss, Will Command, Joe Delille, Come Aboard.

Seventh Race—$2,300, allowance, 4-year-olds and up, 1 1-16 miles.
Juna Whim (Wapp) $17.80 $10.00 $7.20
B-Big Sweep (J. R. Adams) 10.80 5.80
Sunrise Pivot (Knapp) 9.20
Time, 1.46.
Also ran—A-Lynn Ridge, Mr. Al, L-A Radar, D-Invalidate, A-Full Of Rim, Comly Bay.
A-W. H. Bishop Stables entry.
B-T. A. Grissom entry.

Eighth Race—$1,700, claiming, 4-year-olds and up, 1 1-16 miles.
Truce Talk (Heckmann) $20.80 $9.20 $4.60
Hospitaleer (Gibb) 4.40 3.40
Lelia Jean (Dermit) 4.00
Time, 1.47 4-5.
Also ran—Open Lake, Rayden, Mary Jane G., Anthony C., A-Rank Coal, A-Picturesque.
A—Monahan-Red Head Stable entry.

Ninth Race—$1,700, claiming, 4-year-olds and up, 1 1-16 miles.
Dragay (Heckmann) $10.60 $4.40 $2.20
Denver L. (J. R. Adams) 3.80 2.80
Re Re Pro (Broussard) 3.20
Time, 1.46 1-5.
Also ran—Angie, Derby Morn, Payoff, Lil's Gadget, Rod's Star, Eternal Nell.

OVERNIGHT ENTRIES

FIRST RACE — 1 1/16 miles:
Fair's Last 116, Bold Finesse 107, A-Five Cavat 108, Bright Chariot 116, Norman Shabot 108, Vinet 116, Scotch Royal 110, A-Annie Rob 105, Wedding March 109, Flushing Some 116, Mystic Dream 110, A-Entry

SECOND RACE — Six furlongs:
Last Scarf 104, Honey Bird 107, Belhocia 108, Heir Apparent 118, Henry's Reward 116, Debbie Ann 107, Noble Partner 112, Banana Blue 115, Bright Answer 112, Royal Dynamite 107, Collection 110, Kings Men 108, Educt 113, Crimson King 112, Bow Divider 112, Saddle Star 105, Dictionary 112, Morning Ray 105

THIRD RACE — 5/16ths of a mile:
Carol Ann 112, John's Alex 118, C'Est Pas Droit 112, Moonway 115, Grandma Ru 110, Vincent Miss 110, Counliner 110, Jane V. 115, Lulie's Pet 110, Edick 118, Crazy Kid 115, Nickle My Boy 118, Grace D. R. 113, Homer R. 118, Adios Cue 115, Taseen 113, Pinky Jo 113, Hy-Hombre 118

FOURTH RACE — Six furlongs:
Mr. Swank 111, Barista 114, Manukaw 109, Last Lookout 114, Ever Run 109, Star Pud 108, Distillate 111, Famous Gift 109

FIFTH RACE — Six furlongs:
Beaufire 117, Miss Redbird 113, Sole Heiress 115, Frosty Miss 120, A-Gotta Heart 117, Fairway Lassie 117, Brown Awhile 113, A-Dream Lass 117, Rinoke Dee 117, A-Entry

SIXTH RACE — 1 1/16 miles:
Roosevo 109, Cup Moon 109, Kaplan Kid 107, Bounk 114, Pass Duke 108, A-Miranda 111, Byroon 111, A-Entry

SEVENTH RACE — Six furlongs:
Bugledruma 118, Reboll 113, Exio 112, War Stretch 109, Brujaria 109, Mauveneen 107, A-Judge Ray K. 118, French Bleu 113, Lori-Jane 107, Sweet Josie 108, Irish Cheer 121, A-Collenni 113, Super Devil 113, A-Entry, High Ore 113

EIGHTH RACE — 1 1/16 miles:
Harold L. 115, Gay Bibiones 110, Our Country 119, Rensei 117, Jack Kenny 119, Little Pishook 118, Corus 116

NINTH RACE — 1 1/16 miles:
Glade Valley 113, Virusa 107, Adventure II 107, Arlested 118, Bonsund 107, Bounce Back 115, Red Wagon 113, Annlowett 107, Miss Somali 102, Relet 113, Fear Hunter 109, Nuzium 118, Pastoral 107, Treaty Stone 113, Boring Water 113, Atalaya 104, Little Raider 107, Sabre-Rim 109

RUN RACE — Six furlongs:
Roundweep 116, Peach Blossom 107, Gray Vision 110, Keening Time 113, Eighth Venture 107, Dream O'Maley 113, Freedom First 113, Black Sailor 118, Oiseau Rouge 113, Vicki Diana 119, Etanni 118, Piet's Son 116, Big Lou G. 113, Bet Happy 113, Drama Dear 104, Phil E. B. 113, Mighty Moment 113, Ex El's Polly 107

Santa Anita

First Race—$4,000, maiden, two-year-old fillies, three furlongs.
Amanda Lea (Neves) $17.20 $4.60 $3.80
Sister Damian (Arcaro) 5.10 3.20
Royal Lygia (Longden) 2.70
Time—:34 3-5.
Also ran: D-Winning Darling, Luckys Darling, Convertible, Gladys F., Manna Vista, Bien Gal, Susie Sharron, Dar Reader, F-Battle Bug, F-Cuter Yet, F-Mrs. Murphy.
D-Finished third, disqualified and placed fourth.
F-Mutuel field.

Second Race—$4,500, optional claiming, mile and one-sixteenth.
Tela Fella (Shoemaker) $9.00 $5.10 $4.10
Liann (Valenzuela) 8.60 6.80
Dream Story (Moreno) 6.10
Time—1:46.
Also ran — Honest Abner, Roleta, Perky Lad, My Friend Barb, Hemet Star.

Third Race—$4,500, claiming, maiden (three-year-olds, seven furlongs.
Poco-Deck (Neves) $8.40 $3.80 $3.00
Jiggy (Shoemaker) 3.00 2.10
The Axe (Godkins) 4.00
Time—1:24 4-5.
Also ran: Tress Reward, Winter Tan, Strike Zone, Mrs. R. R. Ginger Brown, Mystic Beau, Peterme, Faithful Lad, Keadean.

Fourth Race—$8,000, optional claiming, four-year-olds and up, mile and a quarter.
Tex Man (Neves) $14.80 $5.80 $3.60
Lookout Point (Gilsson) 7.10 5.00
Karim Bour (Valenzuela) 3.80
Time—2:08 4-5.
Also ran: Mensemin, Chillonard, High Tor, Naughty Mary, French Romance, Right Bright.

Fifth Race—$8,000, allowances, three-year-olds, six furlongs.
Count Arrow (Taniguchi) $10.10 $4.00 $2.80
A-Trisher (York) 2.00 2.40
Mystic Eye (Gilsson) 3.80
Time—1:11 1-5.
Also ran: A-Joe Price, Liberal Art, Special Look, Red Reading, Friendly Isles.
A-Goemans and Lewis entry.

Sixth Race—$7,500, classified allowances, four-year-olds and up, six furlongs.
Comr on Red (Valenzuela) $8.50 $3.30 $3.50
Brother Tex (Neves) 6.80 4.10
Royal Victor (Arcaro) 3.90
Also ran: Howami Dixie, Emblem II, Bless Sudden Shock.

Seventh Race—$7,500, classified allowances, four year-olds and up, six furlongs.
Brighter Days (Valenzuela) $4.90 $3.30 $2.50
Clonfusta (Gilsson) 6.50 4.00
Spike (Arcaro) 3.00
Time—1:11.
Also ran: Palone, Gliding Winds, Prince of Greine, Gilbey, Balymartial.

Eighth Race—$5,000, optional claiming, four year-olds and up, mile and one-sixteenth.
Wyo Lite (Arcaro) $15.90 $5.70 $3.80
Golden Raze (Longden) 4.10 3.00
Mr. Kildare (Harmatz) 3.80
Time—1:45 4-5.
Also ran: Trialmonds Slipper, Nara in Rebella, Free Birdie, Impressed.

OVERNIGHT ENTRIES

FIRST RACE — Three furlongs:
Regal Lark 118, Mr. Topham 118, Clock Watcher 118, Dark Move 118, Cowboy Book 118, Ton Reader 118, Golden Sweep 116, Wallis Sailor 118, Tribal Dance 116, Uncus 118, Tick Me 118, Ninety Proof 118, Windaire 118, Rare Pleasure 118, Ex-Admiral 118, Marchog Dhu 118, Stromboli 118, Alouse 118

SECOND RACE — Seven furlongs:
Hark 118, Northridge 105, Bank Roll 114, Trick Royalty 111, Zama 119, Transroulle 118, My Hero 118, Re Armed Jon 118, Genonel 115, Zac's Dash 107, Hafta Hussle 115, We-Natchu 115, Scarlet Wave 114, My Reverie 107, Frosen Pies 118, Moonhawk 111.

THIRD RACE — One mile:
The Searcher 118, Firmament 114, Jet 118, A-Trainer Bill 118, Royal Heir 118, Sorcery 118, A-Caiskull 118, Ever Delight 113, Nothing Better 118, A-Entry, Tremo 118

FOURTH RACE — Six furlongs:
Punilla 111, Infiame 110, Plumb Wicked 118, Clana Zev 118, Annie-Lo-Ran 113, Lady Brownie 118, Dellahiful II 111, Kingscarnival 111, Miss Bulldozer 118, Irish Alibi 111, Neltone 111

FIFTH RACE — Seven furlongs:
Fair Alibhai 117, Tetland 113, Perseus 111, Wood Wind 109, Friend Jack 108, Tecril 118, Fathers Alibi 121, Free Hand 122, Fleet Father 113, Ellis Bee 109, Honor II 103, Kuroje 113, Feature Time 108, Dion Cup 113, Horseguard 113, Paris Liebis 113

SIXTH RACE — Six furlongs:
Island Queen 111, A-Princess Retta 110, Tinoer 119, Betty Rose 108, Thank You Ma'm 108, Tumbling 118, A-Candy Dish 118, Baby Alice 111, A-Entry

SEVENTH RACE— Mile and eighth:
Corn Husker 114, Alidon 117, Count Chic 118, B-Rien Noel 111, Blue Volt 118, Infantry 114, A-High Button 113, A-Entry, A-Nearoue II 118, B-Entry, B-Holandee II 120

EIGHTH RACE— One mile:
Major Fiddle 114, My Chief 118, Minyoko 122, Os II 118, Lets Fly II 111, Mighty King 118, Scotsmans Bond 116

SUB RACE—Mile and sixteenth:
Miss Carla 107, Up North 113, Marked Action 108, Oliver 113, N. Gordon 113, Sun Of Queen 118, Best Sickle 119, Pine Street 113, Reskindled 113, Berade 107

Cec's Fishing and Hunting Guide
WHY TRY?
Too cold. But it's warm inside at FLETCHER'S JANUARY SALE.
Cec Fletcher's Men's Shop 755 YATES

CAR FINANCING
LOWEST RATE
Gillespie, Hart & Co. Ltd.
611 FORT

IHC DIESEL TANDEM
West Coast COE Sleeper, 1953 Model, with 200 Cummins. Rebuilt transmission and rear axles. New worm gears in both differentials. Saddle tanks — Fifth wheel—Excellent rubber...$12,950.
Phone or Wire Collect
ALBERTA WHITE TRUCKS
4502 Macleod Trail, Calgary, Alberta
Phone: 30922 - 31988

Wheat Germ Reason For Aussie Success

CHICAGO (UP) — Australian swimmers made chumps out of their Olympic opposition partly because they trained on a scientific "power-packed" diet, a physical fitness expert said on Thursday.

The authority is Dr. Thomas Cureton, head of the University of Illinois physical fitness laboratory, and the diet largely responsible for the Aussies' record-shattering performances is wheat germ.

The doctor, who has just completed a survey of Olympic training methods in Melbourne, said the down-under athletes were put on a stiff, supervised program of physical training six months before the games started.

"Heavy emphasis was placed on scientific feeding," he said.

The athletes were fed an allotment of wheat germ oil and wheat germ cereal every day, while their diet was fortified with minerals and vitamins in synthetic form.

"This, of course, was in addition to their regular consumption of other foods—anything they wanted, with the exception of fried foods," Dr. Cureton said.

British Columbia
. . . and the rest of the world prefer
VAT 69

Available in 13⅓ and 26⅔ ounce bottles
By Appointment to Her Majesty Queen Elizabeth II Scotch Whisky Distillers Wm. Sanderson & Son, Ltd., Leith
This advertisement is not published or displayed by the Liquor Control Board or by the Government of British Columbia.

B.F.Goodrich TRAILMAKER MUD-SHOW TIRES

GET A SURE SAFE GRIP ON THE ROAD!
OUTPULLS, OUTSTOPS OTHER WINTER TIRES
SCIENTIFIC TREAD DESIGN IS QUIET ON PAVEMENT
NOW AVAILABLE IN TUBELESS
TERGESON BROS.
1111 BLANSHARD 3-7541
B.F.Goodrich America's TUBELESS TIRE

"Capital's" the place to SAVE on Warm Mackinaws
NEW . . . very well made for the U.S. Army
Wool lined with high wrap-around collar for extra warmth. Belt model, generously cut for comfort . . . all sizes . . . water resistant. Made for years of rugged wear. Perfect for teen-age students . . . hunting . . . fishing . . . any outdoor life.
Only $12.00
CAPITAL'S THE PLACE TO SAVE ON ALL RAINWEAR
Raincoats 4.50
Parkas 7.50
Parka Pants 7.50
Work Boots 5.50
Everything guaranteed 100%
Park Free — Pay Less
CAPITAL IRON & METALS LTD.
1832 STORE ST.
Phones: 4-8441 - 4-2434

THIS IS IT! Les Palmer LIMITED
VALUE-PACKED clearance
Order That Made-to-Measure Suit Now! GET THE EXTRA PANTS FREE
• TOPCOATS. Reg. $42.50, SALE $29.50. Reg. $59.50, SALE $39.50. Reg. $69.50, SALE $49.50
• SUITS. Reg. to $65.00, SALE $39.95
• HARRIS TWEED JACKETS. Reg. $45.00, SALE $32.95
• CAR COATS Reg. $22.50, SALE $16.95
• CASUAL JACKETS Reg. $15.95, SALE $9.95
• SLACKS Reg. to $18.95, SALE $11.95
• SHIRTS Reg. to $4.95, SALE $2.95
• SPORT SHIRTS Reg. $6.95, SALE $3.95
• SOCKS Reduced to 89¢
BUDGET ACCOUNTS No Interest or Carrying Charges—Take 6 Months to Pay.
NO SALES FINAL! You get money-back satisfaction at Les Palmer's, sale time and ALL THE TIME!
"It's Les — for Smart Clothes"
at Les Palmer LIMITED
714 VIEW STREET Just Up From Douglas

EATON'S Friday Red Label CLEARANCE

Please, No Telephone or Mail Orders on Clearance Items

WOMEN'S WEAR

Blouses clearing from regular stock because they're counter-soiled and discontinued styles. *Dacron swiss voile, alluracel and tissue faille. Sizes 14 to 20.
Clearance, each **2.69**
*DuPont's name for its polyester fibre.

First Quality Nylons . . . Seamfree nylons in popular beigetones. Sizes 9 to 11.
Clearance, pair **1.00**

EATON'S—Blouses and Hosiery, Main Floor

Perma-Lift Bras in bandeau style. Made from nylon with elastic at diaphragm, adjustable straps. Sizes 32 to 36 in A, 32 to 38 in B and C. Ordinarily 3.00.
Clearance, each **1.95**

EATON'S—Foundations, Second Floor

MEN'S WEAR

Underwear of white ribbed cotton. Jerseys in regular athletic style, brevets have elastic waist. Small, medium and large.
Clearance, each **69c**

Men's Pyjamas of washable cotton flannelette. Jacket style top, drawstring waist on pants. Blue, grey, wine or brown stripes. Sizes 36 to 44.
Clearance, pair **3.59** 2 for **7.00**

Sport and Dress Shirts. Half Price! Tooke, Arrow, Forsyth and EATON'S own brands in white, plain shades or stripes. Sizes 14 to 17½ in the group.
Clearance, each **1.97** to **6.47**

EATON'S—Men's Wear, Main Floor

HEATERS and RANGES

RCA, 40" with deep well cooker. Regular 489.95.
Clearance **409.95**

Frigidaire, 40" with deep well cooker. Regular 299.00.
Clearance **259.00**

McClary Cottage Range. Regular 159.95.
Clearance **149.95**

Duotherm Oil Heater with blower and electric starter. Regular 176.50.
Clearance **119.50**

Duotherm Oil Heater with blower. Regular 166.50.
Clearance **109.50**

Automatic Washers

Bendix Duomatic. Regular 689.95.
Clearance **599.00**

Bendix Power Surge. Regular 349.00.
Clearance **279.00**

Speed Queen Automatic. Regular 279.95.
Clearance **249.95**

Coffield Hamilton. Regular 349.00
Clearance **249.95**

Bendix Dialamatic. Regular 229.95.
Clearance **179.00**

Westinghouse Automatic. Regular 374.50.
Clearance **299.95**

Westinghouse Roll-Away. Regular 289.50
Clearance **249.50**

Norge No. 450. Regular 409.95.
Clearance **359.00**

Westinghouse CL7. Regular 289.95.
Clearance **259.95**

AUTOMATIC DRYERS

ABC Dryer. Regular 229.95.
Clearance **179.00**

Inglis Dryer. Regular 199.95.
Clearance **169.95**

EATON'S—Major Appliances, Main Floor, House Furnishings Building

TELEVISION

1 only, **24" TV Console** in walnut finish. Regular 399.00.
Clearance **349.00**

1 only, **21" TV Console** in limed oak finish. Regular 289.95.
Clearance **254.95**

1 only, **21" TV Mantel** model with swivel base. Walnut finish. Regular 279.95.
Clearance **244.95**

RCA 21" TV mantel model in limed oak. Regular 274.95.
Clearance **244.95**

G-E 24" TV Console in walnut finish. Regular 459.95.
Clearance **359.95**

Radio and Record Players

Hi-Fi Radio Combination, 6 speakers, Garrard changer, walnut finish. Regular 389.00.
Clearance **349.00**

Hi-Fi Radio Combination in limed oak. Regular 249.00.
Clearance **219.00**

Philips Radio Combination in limed oak. Regular 249.95.
Clearance **209.95**

Pye Hi-Fi Record Player, mantel model. Regular 209.95.
Clearance **159.95**

EATON'S—Music Centre, Main Floor, House Furnishings Building

CHILDREN'S WEAR

Youths' Gloves of fancy stitched cotton string. Wool lining and horsehide palm. Navy, brown or grey in small, medium and large sizes.
Clearance, pair **1.59**

Children's Socks of nylon with elastic tops. Red, navy and blue in sizes 7 to 11.
Clearance, pair **49c**

EATON'S—Socks and Gloves, Main Floor

TOILETRIES

Toothpaste . . . EATON'S own brand with anti-enzyme action. Regular 35c.
Clearance, tube **18c**

Imported Soaps . . . Bouquet eau de cologne and lavender soap. Imported from Holland. Regular 19c.
Clearance, both for **10c**

EATON'S—Toiletries, Main Floor

CANDIES

Matinee Selection . . . English assorted candy, marzipan type. A real treat for the family. Regularly 89c lb.
Clearance, lb **45c**

EATON'S—Candies, Main Floor

SHOES

Children's Overshoes of brown rubber, to wear over shoes. Styled with strap and buckle, lined with fleeced cotton. Sizes 5 to 3.
Clearance, pair **2.29**

Women's Slippers with red or blue tartan fabric with matching shearling collars. Leather soles with wedge heels. Broken size range.
Clearance, pair **2.29**

EATON'S—Family Shoe Centre, Second Floor

CHINA

Dinner Sets of imported china. 94 pieces in service for 12. Modern floral or geometric design with gold-coloured trim. Regularly 49.95.
Clearance, set **24.97**

EATON'S—China, Main Floor, House Furnishings Building

REFRIGERATORS

RCA 10 cu. ft. automatic defrost. Regular 379.95.
Clearance **329.95**

Leonard 10 cu. ft. automatic defrost. Regular 419.95.
Clearance **379.00**

General Electric, CLD10. Regular 443.95.
Clearance **359.95**

Philco, No. 1166. Regular 469.95.
Clearance **399.00**

EATON'S—Major Appliances, Main Floor, House Furnishings Building

Small Appliances, Lamps

	Clearance
8 Only, Reg. Price 2.66. ELECTRIC IRONS	2.49
1 Only, Reg. price 21.95. ELECTRIC BLANKETS, each	19.95
1 Only, Reg. price 7.45. COFFEE HOT PLATES, each	4.95
1 Only, Reg. price 19.95. MIXETTE	15.95
1 Only, Reg. price 15.95. KNIFE SHARPENER	14.95
1 Only, Reg. price 7.95. ELECTRIC CLOCK	6.36
1 Only, Reg. price 5.95. ELECTRIC ALARM CLOCK	4.99
1 Only, Reg. price 19.95. POP-UP TOASTER	14.49
2 Only, Reg. price 79.50. COLONIAL CEILING FIXTURES, each	24.95
1 Only, Reg. price 59.50. COLONIAL CEILING FIXTURE	24.95
1 Only, Reg. price 31.45. PATIO LAMP, white	13.50
1 Only, Reg. price 17.95. PATIO LAMP, black	11.95
1 Only, Reg. price 17.95. PATIO LAMP, white	9.50
1 Only, Reg. price 28.95. PATIO LAMP with tray and 4 glasses	13.95
1 Only, Reg. price 18.95. GOOSE NECK TABLE LAMP	12.95
2 Only, Reg. price 19.95. GOOSE NECK LAMP, each	14.95
1 Only, Reg. price 20.95. DOUBLE BULLET LAMP	18.95
1 Only, Reg. price 18.95. MODERN LAMP	13.95
2 Only, Reg. price 4.95. COPPER-TONE BRACKET SPOT LIGHTS, ea.	2.95
1 Only. Slightly marked. CORK AND BRASS TABLE LAMP	7.95

Brassware

2 Only, Reg. price 6.95. CHESTNUT ROASTER, each	3.95
2 Only, Reg. price 9.95. CHESTNUT ROASTER, each	5.50
2 Only, Reg. price 8.95. CAPE COD LIGHTERS, each	6.95
1 Only, Reg. price 8.95. LARGE BRASS JUG	6.95

EATON'S—Small Appliances and Lamps, Main Floor, House Furnishings Building

and Red Label Sale CLIMAX DAY

JANUARY the month of RED LABEL SALES at EATON'S

Maker Clears Leather Handbags

JANUARY the month of RED LABEL SALES at EATON'S

½ Price
Ordinarily 5.00 to 18.95

Fine Quality Leathers Smart Styles and Shades

Climax Day, Special, each

2.50 to 9.47

Choose from this wonderful collection of handbags by one of Canada's best known makers. Noted for styling, lovely finish and workmanship. Choose from such leathers as calf, morocco, aquatan, suede in satchels, pouches, boxy, shoulder strap, clutch styles. All beautifully lined, complete with frame change purses, inside zippers and mirrors. Wide selection of colours including black, brown, navy, tan, red, ivory. You'll want to choose a handbag to match each of your Spring costumes from this wonderful selection.

EATON'S—Handbags, Main Floor, Phone 2-7141

Maker Clears Well-Known Dress Shoes

Save Up to 40.00

Domestic Rotary with Reverse Sew

SEWING MACHINES

Your Choice of Portable or Console Models

Check These Features
- Full-size mechanism
- Full range speed control
- Rotary action
- Darns and mends
- Embroiders

Domestic Special
Forward and reverse sew. Console model.
Reg. 159.95
Climax Day Special, each **129.95**

Domestic Console
A fine machine — a handsome furniture piece.
Reg. 139.95
Climax Day Special, each **99.95**

Domestic Portable
Reg. 119.95
Climax Day Special, each **89.95**

Domestic Portable
Reg. 109.95
Climax Day Special, each **79.95**

EATON'S—Sewing Centre, Third Floor, Phone 2-7141

Fashion Puts Your Best Foot Forward

Slip Your Foot Into

Gold Cross Shoes

and Walk in Fashion-Right Comfort!

You'll want at least one pair of these famous shoes by Gold Cross and other well known makers of fine women's shoes. Smart styles in basic colours for Spring wear. Choose from open or closed toe styles, some plain, others with smart braid trim. Black suede, calf or patent leather or blue suede. Many styles to choose from (just four illustrated). Sizes 4½ to 11 collectively. AAAA to C widths in the group.

Climax Day Special, pair **8.88**

EATON'S—Family Shoe Centre, Second Floor, Phone 2-7141

JANUARY the month of RED LABEL SALES at EATON'S

Large Capacity Laundry Hampers

Towel Bars
Chromium-plated brass in 3 sizes:
16" centres. Special, each **2.79**
24" centres. Special, each **3.19**
32" centres. Special, each **3.89**

Four Accessories
Tumbler and tooth brush holder. Special, each **1.39**
Paper holder with metal roll. Special, each **1.35**
5" towel ring. Special, each **1.35**
Soap dish. Special, each **1.19**

Twin Accessories
Two-shelf toilet brush holder with brush. Steel construction. **3.99**
Matching tissue dispenser. Special, each **1.99**

Bathroom Scales
Easy-to-read scales in pink, maize, white, blue, green or black. Enamel-finished body. Chromium-plated dial frame. Tread of hard wearing rubber. Magnified dial. Special, each **8.95**

Bathroom Accessories Specially Priced

Wicker Clothes Hampers

Keep bathroom tidy, hide soiled towels. Choose from two smart styles.

Style 1
About 20" high with chromium-plated handles, padded lid of washable plastic. Your choice of smart colours.
EATON'S Red Label Sale Special, each **10.49**

Style 2
Black Pyralin finish on lid, easy to keep clean. About 20 inches high in pink, green, blue, white or grey.
EATON Red Label Sale Special, each **10.98**

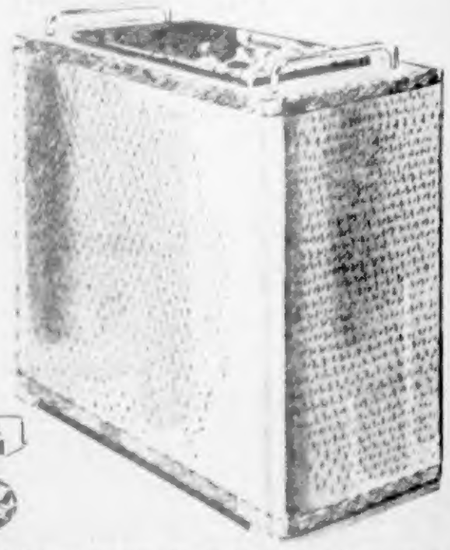

DIAL 2-7141

EATON'S—Housewares, Lower Main Floor, Phone 2-7141

It Pays to Shop at EATON'S STORE HOURS: 9 a.m. to 5.30 p.m. Wednesday, 9 a.m. to 1 p.m.—Phone 2-7141 THE T. EATON Co CANADA LIMITED

LOCAL NEWS

The Daily Colonist.

(ESTABLISHED 1858)

CLASSIFIED
Telephone 3-4111

NO. 37—NINETY-NINTH YEAR | VICTORIA, BRITISH COLUMBIA, FRIDAY, JANUARY 25, 1957 | SECOND NEWS SECTION

St. Joseph's Packed

Hospital Plans Overflow Wing

Priority to Be Given To Maternity Section

St. Joseph's Hospital, seriously overtaxed with increasing numbers of patients in all departments, plans to build a new maternity wing to handle the worst overcrowding.

Dr. F. S. Boettcher, medical superintendent, announced this yesterday in releasing figures for 1956 which show increases in adult and children patients and births but a drop in average stay in hospital per patient.

[illegible]

APPEALS SENT OUT

[illegible]

At St. Joseph's, Dr. Boettcher noted that the hospital handled 554 more admissions in 1956 than the year before without any increase in bed capacity. This was accomplished by reducing the average length of stay of patients, from 11.3 days in 1955 to 10.8 days in 1956.

But the more efficient and faster treatment cost the hospital more money, [illegible] staff and facilities, Dr. Boettcher said.

Some of the hospital's medical floors have an occupancy as high as 95 per cent and some surgical floors an occupancy as high as 94 per cent, he said.

ITS TOO HIGH

[illegible]

"Our case rooms, labor rooms, nurseries and patient accommodation are being taxed to the limit to handle this quantity of work," Dr. Boettcher said.

[illegible]

BEDS URGENT NEED

[illegible]

The city urgently needs more hospital beds due to the present shortage and continuing growth of the area, Dr. Boettcher said. He pointed to the recent BCHIS report, citing a need by 1961 of 140 beds and 30 to 35 bassinets in Greater Victoria.

[illegible]

If this program is instituted, St. Joseph's still will be full due to its long waiting list. A levelling off at the upper limit of the 80 to 90 per cent best average occupancy would follow, but eventually growth of the area would send the situation back to its present serious state if more beds aren't provided, he said.

[illegible]

CONCERN FELT

[illegible]

He said he would ask the health board to take up the question of overcrowding, discuss it and promote its eradication by construction of the new wing.

[illegible]

Nature Defies Nature

Freshly-cut pussywillows adorned in a downtown store by Diane Price are part of a crop that is thriving despite the nip of frosty weather.—(Colonist photo by Jim Ryan.)

Police Collect Holdup Evidence

Police dragnet set up after armed robbery at Gladstone Confectionery Wednesday night brought in two 17-year-old boys, and this gun and kerchief, being examined by Det. Norman Bath, Det.-Sgt. Louis Callan and Det. Robert Marr.—(Colonist photo by Jim Ryan.)

Around the Island

Large Crofton Park Hinted by Cowichan

NORTH COWICHAN—A hint that a large waterfront park may be developed at Crofton has been given by Reeve C. A. P. Morison.

An application from W. A. McKenzie of the city for land for the release of fore shore rights in the Crofton area was tabled down by council.

Reeve Morison said there might be a large park development in that area in connection with the construction of [illegible] and might not that release the rights.

Mr. McKenzie asked the foreshore rights to establish a mooring basin for boats.

* * *

PORT ALBERNI — Mayor Doran Jordon has called upon the provincial government to hold a two or three day course for municipal officials on the new municipal act to be presented to the legislature.

He suggests that an elected civic official and a member of city hall staff in each municipality could attend and take back valuable information to other officials in their municipalities.

* * *

DUNCAN—A Duncan officer, Capt. Ormond [illegible] sailing 29 of the H. [illegible] Workshop, Royal Canadian Electrical and Mechanical Engineers, will leave Canada Feb. 6 by air for a year's service in Indonesia.

* * *

Perched

CHEMAINUS—Passing motorists gaped when they saw a panel truck perched on top of a six-foot stump at the side of the Chemainus highway at Westholme.

The truck, driven by Sam de Rooster of Duncan, went out of control, clipped the stump and rested there with wheels buried under and the rear sticking up three feet high behind.

Rosteenk suffered only minor lacerations and bruises.

* * *

VICTORIA (BUP)—W. T. McLaughlin of Victoria has been named provincial conciliation officer in the dispute between West Coast General Hospital at Port Alberni and the Registered Nurses' Association of B.C.

The hospital and nurses' association have been unable to agree upon amendments proposed in the existing collective agreement involving salaries; pay for nurses working temporarily and annual vacations for those employed more than six months.

About 48 nurses are affected by the dispute.

* * *

PARKSVILLE—[illegible] village commissioner will [illegible] up a bylaw regarding the sale of fireworks. It was noted that [illegible] sale of fireworks to be prohibited between Oct. 31 and Nov. 1.

* * *

PORT ALBERNI—The annual general meeting of the Friends of the Library Club will be held in Port Alberni city hall at 8 p.m. next Wednesday.

* * *

$25 Fine

NANAIMO—A [illegible] was fined $25 and $1 costs in police court here on a charge of being intoxicated and disturbing the peace. Arrested by Constable George Merredith, he was on his way to work. Merredith and Constable Lionel Beevor-Potts passed a partial two-week suspension on his licence. He will be allowed to use his car to get to and from work. Merredith is invalid in an accident last year. [illegible] Department has Road intersection Dec. 29.

* * *

NANAIMO—Side-swiping a parked vehicle on Nanaimo's busy Commercial Street earned travelling salesman Douglas Gordon Atkinson a $50 fine for careless driving yesterday. He also lost his licence for six weeks. Atkinson did not appear in court.

* * *

NANAIMO—A [illegible] has been made [illegible] to the city of Nanaimo [illegible] for four-year terms on the [illegible] board were Mr. and Mrs. [illegible] Crawford, F. Huber, A. Rood, Mrs. Cliff Burrup and [illegible] Hastings. Mrs. [illegible] will serve a one-year term. A [illegible] has been named secretary.

* * *

More Men

NORTH COWICHAN—[illegible] police force for North Cowichan municipality has been increased by one man to a total of four.

Three of the RCMP constables are stationed in Chemainus area and one constable works out of Duncan.

Police costs are expected to increase this year. But details have not been determined by Duncan and North Cowichan.

FORT ALBERNI—The jack of hearts turned up and Victor Parrell, a patient in West Coast General Hospital, was elevated to the ranks of those claiming a perfect cribbage hand.

Playing with fellow patient Chuck McDermott, Mr. Parrell held three fives, including the heart five, and a jack.

* * *

DUNCAN—[illegible] Wednesday [illegible] Vancouver [illegible]

* * *

NANAIMO—Adjudicators for the Upper Island Musical Festival to be held in Nanaimo April 2 to 8 are Theodore Norman, Seattle; Miss M. McBirney, Vancouver; Mrs. Eileen Parker, New Westminster, and Roberta Wood, Victoria.

* * *

Explosion

DUNCAN—An explosion of a water [illegible] at the home of Mrs. [illegible] Sagin Street [illegible] and [illegible] Mrs. [illegible] Department [illegible] Road intersection Dec. 29.

* * *

CAMPBELL RIVER—Svend Jensen, a carpenter employed by R. C. Bridge at the new Elk Falls Company mill construction, fell 12 feet from a scaffolding Wednesday and suffered a broken ankle.

* * *

NORTH COWICHAN—[illegible] of Mrs. [illegible] McPhee [illegible] for two years to fill the position which she held [illegible] Mrs. McPhee has been on the school board [illegible] years [illegible] for [illegible] tuition [illegible] Lake.

There was no other [illegible] nomination for the position she vacated on the school board [illegible] position.

* * *

NORTH COWICHAN—[illegible] Brunswick [illegible] of Chemainus [illegible] clean their own sidewalks of [illegible] According to instructions issued by the municipal [illegible] Wednesday.

Gun, Kerchief Found

Two Juveniles Charged With City Store Robbery

Two 17-year-old boys were arrested by city detectives yesterday and charged with the Wednesday night armed holdup of a grocery store, which netted only $20.

The arrests were made within 6½ hours of each other and the first suspect held will be charged as the bandit whose mask was torn away by Mrs. Esther Levi, proprietress of Gladstone Confectionery, 1308 Gladstone.

[illegible]

WEAPON FOUND

[illegible]

At 8:40 p.m. the second suspect was arrested by Detectives Dennis Blackstock and Bill Andrews on Johnson Street, little more than 24 hours after the robbery.

[illegible]

Circle Traffic

Expert's Plan Pigeon-Holed

A [illegible] traffic engineer [illegible] Wednesday night [illegible] system proposed as a [illegible]

[illegible]

But before council made this decision, Ald. J. Donald Smith fought against stiff opposition for a trial of the system recommended by consulting engineer Jack Sutherland Faustman, involving one-way traffic on Government and Douglas between Herald or Princess and Fountain Circle.

[illegible]

UNALTERABLY OPPOSED

Ald. [illegible] said he was [illegible] opposed to [illegible]

[illegible]

'Watchdogs'

Business Tax Backed

A [illegible] to the [illegible] City in Victoria [illegible]

[illegible]

The committee was appointed to observe and report on developments in Ald. J. Donald Smith's attempt to secure imposition of a business tax and revision of trades licensing in the city.

[illegible]

Men Throw Scare Into Hotel Clerk

[illegible]

Road, Poll Taxes Still Take Toll

[illegible]

Interviews Set For Stewardesses

Interviews for girls interested in becoming stewardesses for Arrowroute Airways will be held at the Empress Hotel Monday from 9 a.m. to 3 p.m.

Requirements are high school education or better, age between 20 and 28 and height five feet two inches to five feet seven inches.

Cadboro Bay

Residents Plan 'Union' Meeting

A public meeting of Cadboro Bay residents, sponsored by the community's ratepayers' association, will be held as soon as the weather allows to discuss union with Oak Bay.

[illegible]

Observatory Plans

Projects Lined Up For $150,000 Grant

[illegible]

The amount of the grant will undoubtedly be spread over the construction of a large green house projects, he said. No [illegible] details of how the money was to be spent were known.

The new telescope will take [illegible] to build and [illegible] the study of [illegible] and [illegible]

[illegible] Victoria [illegible] the [illegible] in Toronto, Feb. 4.

While in the East he will get [illegible] Ottawa [illegible] how the $150,000 is to be spent.

Tenders Closed

Tenders have closed for the construction of a large greenhouse [illegible] the start of [illegible] was a $[illegible] forest biology laboratory, but the successful bid has not yet been announced.

Long and Slender

BY TRACY ADRIAN

[illegible] and gifted American designers [illegible] smooth matches [illegible] for spring. Among them is [illegible]

The dress [illegible] with self buttons and a high waistline [illegible] and [illegible] and [illegible] The skirt is a [illegible] street length and is gathered at the waist [illegible]

A LOVELIER YOU

By Mary Sue Miller

THE PAINTED DOLL. [illegible] you [illegible] found a new [illegible] old. First of all, [illegible] to clog the pores with coat on coat of [illegible] a skin cleanser with cosmetics does not [illegible] like a painted doll mask.

So do start a fresh [illegible] complete job. Doing so is as easy [illegible] at the drugstores. If cosmetic cleanser [illegible] desk and locker.

A LOVELIER COMPLEXION

Whatever [illegible] find a solution send for my booklet "A Lovelier Complexion." The solid advice contained [illegible] combination [illegible] and [illegible] methods [illegible] "A Lovelier Complexion" [illegible] a large self addressed stamped envelope and 20c in coin to cover cost and handling.

Mary Sue Beauty Consultant, Inc.

TOMORROW YOU'LL WEAR

A mink blouse to toss over cover-up fur is [illegible] to make a waist-length blouse puffed in back with a ruffled collar and black velvet tie.

What's Cooking!

By Frances Thompson

Scottish Dishes To Salute Bard

On this the birthday of their famous bard we invite with pleasure our many readers who [illegible] Scotland. Had I [illegible] have asked all [illegible] people of Scottish origin to have taken over the occasion thus meeting by coincidence your own tried and tested recipes. Let's begin being that on these various days of [illegible] celebration. Don't you think it would be fun as well as of interest to all of us? Needless to say I haven't got the nerve to mention the haggis nor the skewer edge for that matter. But [illegible] courtesy. Let me [illegible] the following old Scottish recipes for your celebration no matter where you were born.

SCOTCH EGGS

(serves 3)

Have hard-cooked eggs [illegible] pound sausage meat [illegible] egg [illegible] Cook the eggs [illegible] for about 8 minutes as explained in a previous article. Remove into cold water after cracking the shells. When quite cold remove shells and cover each one completely with sausage meat [illegible] seasoned [illegible] with the meat. Egg them in a little [illegible] and [illegible] Serve hot or cold [illegible] a salad [illegible] a supper dish. And [illegible] idea for a light [illegible]

SCOTCH COLLOPS

[illegible] 2 teaspoons [illegible] flour, 2 teaspoons [illegible] chopped onion, a slice of [illegible] and [illegible] Fry the onion lightly in the melted butter or margarine [illegible] a few minutes longer. [illegible] and serve with [illegible] and [illegible] potatoes [illegible]

Mrs. Mac[illegible] asks for the most wonderful [illegible] dish she ever had. [illegible] Good.

STEAMED SALMON PUDDING

(Serves 4)

Two eggs, [illegible] canned salmon, 1 cup soft breadcrumbs, 1 teaspoon chopped parsley, ½ teaspoon celery salt, ¼ teaspoon pepper, 2 tablespoons finely chop-

SCOTCH WOODCOCK

(Serves 6)

[illegible] eggs, [illegible] cup [illegible] cream, a scant [illegible] of [illegible] Beat egg [illegible] with [illegible] and [illegible] the oven. Lay [illegible] with [illegible] squares spread with [illegible] patterns [illegible]

Half-Yard Apron

628

by Laura Wheeler

Figure-Flattery!

9280 14½—24½

by Marian Martin

[illegible] Pattern 9280. Half sizes 14½, 16½, 18½, 20½, 22½, 24½. [illegible]

'Softly for Spring' Describes New Hats

OTTAWA (CP) [illegible] but a few spring [illegible] milinery at Canada [illegible] Evelyn Pothier [illegible] milinery expert for [illegible] store says the [illegible] women [illegible] spring hat buying [illegible]

But judging by [illegible] hats last fall [illegible] wonder [illegible] be a good spring for hats. Mrs. Pothier said in an interview [illegible] What will the spring hat be? [illegible] softly for spring [illegible] of course in straw fabric [illegible] color to compliment the soft [illegible] more feminine [illegible] colours says Mrs. Pothier.

EASIER TO WEAR

[illegible] latest in spring millinery [illegible] New York and a look at [illegible] styles and fabrics [illegible]

Protect Your Finest Woollens!

*how to please your husband

* When he arrives home have a supply of Old Style Beer, cool and ready in your refrigerator. Order a case now. Phone **4-4179** for free delivery. Be sure to order Old Style a *real* beer for *real* refreshment.

The Vanity
CLEARANCE
Sale Continues

with prices again reduced on many of the broken lines. Many now at half price and less.

Group of Fine Shoes
In Pumps, straps and [illegible] SALE PRICE 2.95

Another Group of Smart Shoes
In Pumps and [illegible] SALE PRICE 3.95

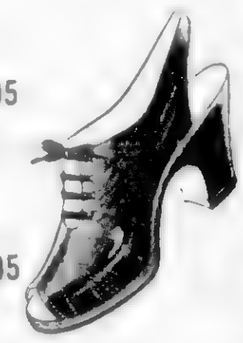

Group of Smart Vanity Shoes
[illegible] SALE PRICE 4.95

Group of Slippers
[illegible] SALE PRICE 95¢

THE VANITY
1306 DOUGLAS STREET

NOW—at JORDANS—Broad and View

WOOL TWIST BROADLOOM

$8.88 square yard

Here is your opportunity to enhance the value of your home, to add beauty and luxury at a price you never dreamed possible. Available in both 9 and 12-foot widths in this wide selection of colours: Grey, Sand Beige, Rose Beige, Cinnamon, Green, Soft Rose and Turquoise.

9 x 6	59.88	9 x 12	113.56
9 x 7	68.76	12 x 15	186.40
9 x 10.6	82.08	12 x 18	221.92

Jordans Wonderful Wall-to-Wall Payment Plan

This wonderful new plan can be used for the purchase of any of Jordans famous wall-to-wall broadlooms if you own or are purchasing a home. It represents the ultimate in convenience and economy. No down payment is required. You don't pay carrying charges — only bank interest on a reducing balance each month. The payments can be spread over up to five years, depending on the size of the installation, thus reducing the monthly payments to exceptionally low figures. The account can be paid off at any time with full adjustment of interest. We sincerely believe that this plan is the greatest boon to home-owners since the announcement of the NHA loans.

Western Canada's Largest Specialists in Rugs, Carpets and Fine Furniture!

JORDANS LTD.

Broad and View Sts.
Phone 3-7171
3-8831

Mac Meighen
ANNUAL JANUARY
NEMO
CORSET
SALE
NOW ON!
Hurry in for these annual [illegible] savings.
Mac Meighen
800 Fort, at Quadra 3-6314

'Wonder-foam' your hair to New Beauty

NEW 'Vaseline' 'Wonder-foam' Shampoo gives hair a radiant sheen—makes it wonderfully easy to manage!

New Vaseline WONDER FOAM Shampoo's special foaming cleansing action uncovers the natural loveliness of your hair. Its special ingredients leave your hair wonderfully easy to manage—easier to set.

Vaseline and Wonder-foam are registered trade marks of Chesebrough-Pond's Inc.

39¢, 69¢, and 98¢

CGIT Tea on Saturday

Mrs. W. A. C. Bennett, wife of the Premier, will be among those pouring tea at the Canadian Girls in Training Young Week tea to be held in the Douglas room of the Hudson's Bay Company on [illegible] afternoon [illegible] pouring will be Mrs. [illegible]

Mrs. W. A. C. BENNETT

Personal Mention

Mrs. Peter [illegible] arrives in [illegible] with her younger daughter [illegible] for a few days visit with her parents, Mr. and Mrs. Alec H. [illegible]

• • •

Miss Jabs Honored

Mrs. H. Begg [illegible] Avenue [illegible] December 6th [illegible] Miss Jabs, [illegible] marriage to Mr. [illegible] A message of [illegible] was presented [illegible] while tea was served. Mrs. F. [illegible] Esther Wendt [illegible] Mrs. W. H. Mouat, Mrs. A. [illegible], Mrs. [illegible], Mrs. R. Weeks and Miss Eleanor [illegible].

• • •

For Dorothea McDonald

Miss Dorothea [illegible] was honored [illegible] Miss [illegible] Mrs. W. [illegible] Mrs. [illegible] Mrs. [illegible] Mrs

HI & LOIS

RIP KIRBY

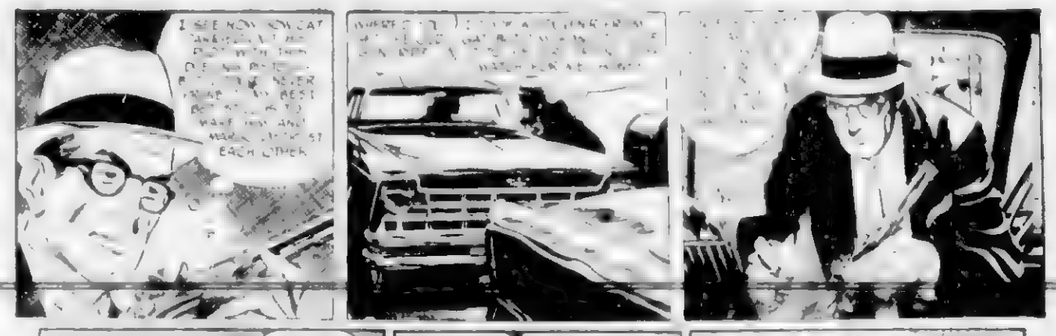

REX MORGAN

DAVID CRANE

ARCHIE

LIL ABNER

MARY WORTH

JULIE JONES

BEETLE BAILEY

POGO

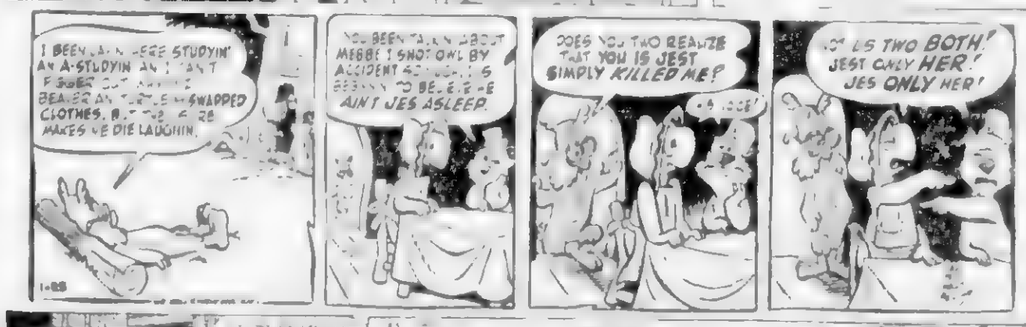

KERRY DRAKE

BLONDIE

JUDGE PARKER

BEN BOLT

Winning Contract

By HOWARD SCHENKEN and RICHARD L. FREY

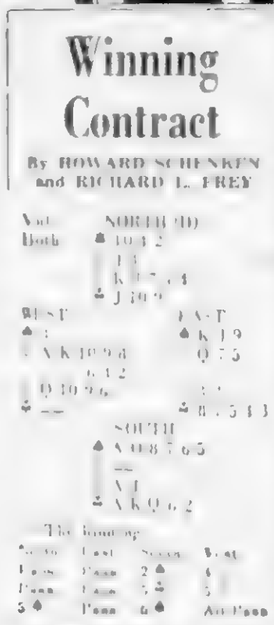

THERE OUGHTA BE A LAW

Revenues May Soar

The Daily Cross-Word Puzzle . . .

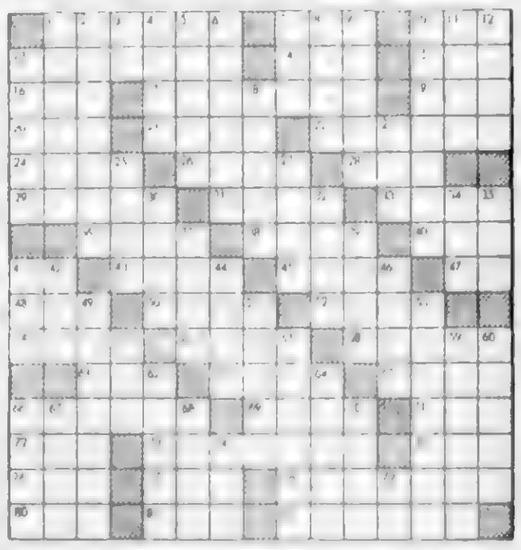

Mutt and Jeff

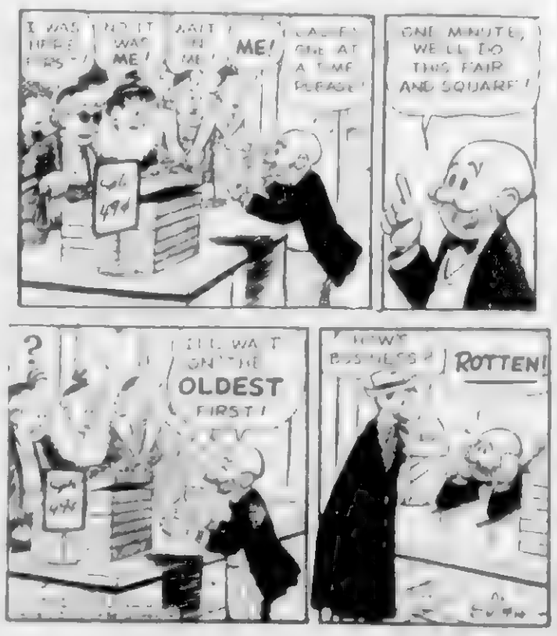

Complete Radio Program for Friday

Information on this programme is supplied by the individual stations.
The Colonist prints programs, corrections and changes as [illegible] but does not assume responsibility for inaccuracies [illegible]

CJVI—900 kc	CKDA—1280 kc	CKDA—[illegible] kc	KIRO—710 kc	KOMO—1000 kc	CJOR—600 kc	CKWX—980 kc
6:00 News Weather	News Sports	News Weather	Clifford and Clark	Dial 1000	News	News Sports 6:00
6:15 Breakfast Show	Top o' Morning	Morning Music	News Weather	Dial 1000	Time o Tunes	Happy Go Lucky 6:15
6:30 News Breakfast	News Top o' Morn	Morning Music	David Vale	Dial 1000	Billy Browne	Happy Go Lucky 6:30
6:45 Breakfast Show	Morning [illegible]	Laura Limited	Howard Miller	Dial 1000	Billy Browne	Happy Go Lucky 6:45
9:00 News, Myst Melody	News; Lombardo	News Commentary	Wendy Warren	Dial [illegible]	Billy Browne	News 9:00
9:15 Race of Memories	Guy Lombardo	Good Neighbour	Backstage Wife	Dial [illegible]	Billy Browne	Lawrence Welk 9:15
9:30 Aunt Mary	Meet the People	Morning Concert	Ma Perkins	Dial 1000	Guy Lombardo	Lawrence Welk 9:30
9:45 Dr Paul	Meet the People	Morning Concert	News	Katherine Wise	Guy Lombardo	Lawrence Welk 9:45
10:00 News, Six-for-One	News Cash Clues	Morning Visit	News Drake	Bandstand	Homemakers Show	News
10:15 Six-for-One	Cash Clues	Happy Gang	Ma Perkins	Bandstand	Homemakers Show	Perry Como
10:30 [illegible]	Cash Clues	Happy Gang	Dr Malone	Bandstand	Homemakers Show	[illegible]
10:45 [illegible]	[illegible]	[illegible]	Organ, Sunday	Bandstand	Homemakers Show	[illegible]
11:00 [illegible]	News Lawrence Welk	Piano Theatre	Right to Happiness	Bandstand	Memory Lane	News Perry Como
11:15 Top Tune Time	Lawrence Welk	Kingdom of the Air	Mr. and Mrs. Blue	Bandstand	Memory Lane	Kate Smith
11:30 Radio Theatre	Maple Leaf Junction	Theatre of the	Hilltop House	Bandstand	The Mortimers	Sue Day
11:45 Lawrence Welk	Top 50	Listening Glass	Pat Buttram Show	Bandstand	The Mortimers	Lum and Abner
12:00 News	News; Weather, Top 50	Listening Glass	News	Checkerboard News	News	News Weather
12:15 Music For You	Top 50	News	Neil Sully	Farm News	Kiddie Karnival	Rhythm Pals
12:30 News Weather	News Sports	Farm Broadcast	CBC Housepartly	Katherine Wise	Kiddie Karnival	News Rhythm Pals
12:45 Music For You	Top 50	Farm Broadcast	CBC Housepartly	Katherine Wise	News; Around Home	Rhythm Pals
1:00 News, 50-a-Day	News Great Hits	Afternoon Concert	Arthur Godfrey	Hi Gardenin Show	House of Music	News Star Time
1:15 Where Am I?	Great Hits	Afternoon Concert	Arthur Godfrey	Hi Gardenin Show	House of Music	Star Time
1:30 Six For-One	Great Hits	Afternoon Concert	Arthur Godfrey	Hi Gardenin Show	House of Music	Star Time
1:45 [illegible]	Great Hits	Afternoon Concert	Arthur Godfrey	Hi Gardenin Show	House of Music	Star Time
2:00 News, Town	News Great Hits	Salon Broadcast	Arthur Godfrey	Time Confession	Take It Easy	News Nora
2:15 Around Town	Great Hits	Salon Breakfast	Chef Gino	Wendy Warren	Take It Easy	Neighbor Nina
2:30 Around Town	Great Hits	Transcanada Matinee	Aunt Mary	Dr Gen'ly	Take It Easy	Neighbor Nina
2:45 Around Town	Great Hits		Ashton	Matinee	Take It Easy	[illegible]
3:00 News Around Town	News Pringle Show	Trans-Canada Matinee	Sylvia Faith	Matinee	Take It Easy	News Lombardo
3:15 Around Town	Norm Pringle Show	Food Facts	John Lane	Hilltop House	House Party	Lombardo Time
3:30 Around Town	Norm Pringle Show	Tea Time Music	Pinocchio League	Peyton Place	House Party	Balmy Kaye
3:45 Around Town	Norm Pringle Show				House Party	Balmy Kaye
4:00 News Around Town	News Pringle Show	Tea Time Music	Protective League	Dial 1000	News Theme	News
4:15 Around Town	Norm Pringle Show	Tea Time Music	Health Home Club	Dial 1000	Theme for Teens	Parade of Hits
4:30 Rolling Home	Kiddie Kapers	Into the Light	Health Home Club	Dial 1000	Theme for Teens	Parade of Hits
4:45 Rolling Home	Kiddie Kapers	Into the Light	Health Home Club	Dial 1000	King Teen Club	Parade of Hits
5:00 News Home	News Sheriff	News	Edward R Murrow	Dial 1000	Your Hit Parade	News Parade
5:15 Rolling Home	The Sheriff	Home Sports	News Roundup	News	Your Hit Parade	Parade of Hits
5:30 Rolling Home	The Sheriff	Home Companions	News Roundup	Stock Market	Your Hit Parade	Parade of Hits
5:45 Rolling Home	The Sheriff	Beach Comparisons	Frank Gallop	Stanley Peterson	Your Hit Parade	Parade of Hits
6:00 News Sports	News Sports	Rawhide	Sports Music	News Champagne	Easy Listening	News Today
6:15 Oscar Hammerstein	Top 50	Rawhide Reporter	Lowell Thomas	Aunt Dreier	Easy Listening	Sports
6:30 Oscar Hammerstein	Top 50	Rawhide Reporter	Amos n Andy	[illegible]	Easy Listening	News Hits
6:45 Commentary	Top 50	Rawhide Reporter	Amos n Andy News		Easy Listening	Parade of Hits
7:00 Headlines Quiz	News Top 50	CBC News	Masters of Melody	Cavalcade of Sports	Flatts	News Parade
7:15 Quiz	Top 50	CBC News	Masters of Melody	Cavalcade of Sports	Flatts	Parade of Hits
7:30 The Fat Man	Top 50	Vancouver Theatre	Hour Crosby	Sports Review	Flatts	Parade Center
7:45 The Fat Man	Top 50	Vancouver Theatre	Stan Freberg	Sports Review	Flatts	Parade Center
8:00 News Weather	News Sport Outdoors	Nanaimo Harbour	Buckaroo	News of the World	News	News
8:15 Vienna Dreams	Tg Of Bum	Piano Four Hands	Buckaroo	Time Man's Family	Request Time	Neil Sully
8:30 Assignment	Barn Dance		Buckaroo		Assignment	Parade of Sports
8:45 Assignment	Barn Dance		Buckaroo		Assignment	Parade of Sports
9:00 News Fred Waring	News	Songs of My People	Buckaroo		Assignment	News Hockey
9:15 Fred Waring	Memories in Music	Songs of My People	Buckaroo		Assignment	Hockey
9:30 Hockey	Memories in Music	Songs of My People	Buckaroo		Assignment	Hockey
9:45 Hockey	Memories in Music	Songs of My People	Buckaroo		Assignment	Hockey
10:00 Hockey	News, Weather	News	Buckaroo		News Amateur Hour	Hockey
10:15 Hockey	Home Par	Bandal	Buckaroo		Hollywood Party	Time of Day
10:30 News Sports	Home Party Sports	Parade of Choirs	Buckaroo		Hollywood Party	Cedar Chimes
10:45 Today in Sports	Home Party	Parade of Choirs	Buckaroo		Hollywood Party	
11:00 News Sports	News	Midnight Concert	Buckaroo		Hollywood Party	News Sports
11:15 Today in Sports	Home Party	Midnight Concert	Buckaroo		Hollywood Party	Date With Bob
11:30 Memory Lane	Home Party	Midnight Concert	Buckaroo		Hollywood Party	Date With Bob
11:45 Memory Lane	Home Party	Midnight Concert	Buckaroo		Hollywood Party	Date With Bob

IS YOUR NAME IN TODAY'S CLASSIFIED SECTION

? ? ? ?

Find your name in today's Classified columns and win two reserved seat tickets to see the spectacular

ICE CAPADES

International

Starting at THE MEMORIAL ARENA TUES. JAN. 29

Scattered among the Classified Ads in today's Classified Section are names and addresses of Greater Victoria residents selected from the City Directory by the Classified Advertising Dept.

If your name appears, come to the front counter of the Victoria Press Building at Douglas and Hillside, with proper identification, and you will receive two $2.00 reserved seats to see ICE CAPADES INTERNATIONAL Amusement tax extra.

SCAN THE CLASSIFIED COLUMNS RIGHT NOW AND SEE IF YOU'RE ONE OF THE LUCKY WINNERS!

Replies to private box numbers may only be obtained from the downtown office of Victoria Press Ltd. at 1215 Broad Street.

1 BIRTHS

3 MARRIAGES

4 DEATHS

5 IN MEMORIAM

7 FUNERAL DIRECTORS

SANDS MORTUARY LIMITED "MEMORIAL CHAPEL OF THE HOME" VICTORIA B.C.

SANDS FUNERAL CHAPEL SIDNEY B.C.

CHAPLIN'S FUNERAL CHAPEL Kindness Courtesy Service 880 Quadra Street 4-3512

McCALL BROS. "The Floral Funeral Chapel" Service that meets your exact requirements in beauty, dignity and cost 1408 VANCOUVER STREET 4-2013

THOMSON FUNERAL HOME ST. MARK IN SERVICE 40 LITTLE IN COST 1625 Quadra Street 4-2612

HAYWARD'S B.C. FUNERAL CO. LTD. ESTABLISHED 1867 734 BROUGHTON STREET 3-3414

8 FLORISTS

BROWN'S THE FLORIST FLOWERS FOR EVERY OCCASION 618 VIEW STREET Phone 4-8612 4-8911 night, 4-3521

GARDEN PRODUCE Flowers Fine designs for all occasions 803 Fort St. 4-6611

9 MONUMENTAL WORKS

MORTIMER'S MONUMENTAL Works Ltd. 633 David Street Est. 1892 Memorials markers cemetery lettering bronze plaques marble granite and stone for fireplaces Build your memorial now 3-6431

STRAART MONUMENTAL WORKS Ltd. 1401 Mear Street 4-3057 Memorials bronze tablets chapels and tablets of stone Marble and American granites Night phones 4-5421 2-3918

VICTORIA MONUMENT LIMITED Memorials of Distinction 1909 DOUGLAS ST 2-5836

10 ANNOUNCEMENTS

BUTLER BROTHERS Supplies Ltd WISH TO ANNOUNCE THAT THEIR KEATING WAREHOUSE and STORE WILL BE CLOSED JAN. 31 TO 34 INCLUSIVE FOR STOCKTAKING PURPOSES

Ladies Announcing CONTOUR HAIR CUT in the hair length you favor Firth of Fort 226 Yarrow Building Hairdresser Since 1900

11 COMING EVENTS

12 LOST AND FOUND

13 WANTED MALE HELP

13A SALESMEN and AGENTS WANTED

IMMEDIATE OPENING

For major appliance salesman Please call between 10 and 12 noon 3-8171

SHIFT WORKERS OR WOMEN Increase your income. Good hourly pay on full or part time. Working conditions. Car needed. Appointment 4-2329

13A SALESMEN AND AGENTS WANTED

REAL ESTATE SALESMAN We have an opening for a salesman [illegible] Excellent [illegible] Benefits M.S.A. [illegible] P. R. BROWN & SONS LTD. 4-7171 1112 Broad St.

WANTED MANAGER FOR REAL estate office. Agent's licence not necessary. Also two real estate salesmen with valid salesmen licences. Victoria Press, Box 1241

13B HELP WANTED MALE or FEMALE

URGENT Models required immediately for [illegible] Phone Modelers Agencies 4-2814 314-615 View Street

TALENT WANTED FOR IMMEDIATE bookings. Apply Nat [illegible] Agencies, 314-620 View Street 4-2814

RETIRED MAN WOULD SHARE [illegible] to be housekeeper. Apply Victoria Press Box 142

14 WANTED—FEMALE HELP

SHOE STORE MANAGERESS New chain to teen age shoe store [illegible] Vancouver [illegible] Great [illegible] Apply [illegible] Vancouver Victoria Press Box 1259

STENOGRAPHER WITH LAW OFFICE experience required. Reply [illegible] Victoria Press Box 1274

NATIONAL CONCERN CAN USE [illegible] Victoria Press Box 243

NURSE RECEPTIONIST FOR DOCTOR'S office. RN required, some typing knowledge, [illegible] Victoria Press Box 1244

A RN WANTED REQUIRES TWO [illegible] Victoria Press Box [illegible]

CREDIT OFFICER CLERK. MUST be capable of taking charge [illegible] Birmingham Steele 720 Yates Street

WIDOW WITH CAR DESIRES [illegible] Phone 4-7266 for further [illegible]

WANTED: SHIRT LAUNDRY presser. Top wages. Apply in person Individual Dry Cleaners 1516 [illegible]

WANTED: HOUSEKEEPER. [illegible] Box 1 Victoria Press Box [illegible]

WOMAN TO MIND CHILDREN while mother works. James Bay district. 4-2082

EXPERIENCED WAITRESS FOR [illegible] 4-6811

17 SITUATIONS WANTED—MALE

DAY AND NIGHT Clean up Decorating Reasonable rates Clean and Reliable Phone 4-0830

JIM PAINE AND JACK ROSE WILL do your [illegible] cement work fencing [illegible] Nothing too small. 4-9804 or 3-9886

ALL TREES TOPPED FELLED cut up hedges pruned [illegible] Estimates [illegible] Eves 3-8452 3-1015

FOR [illegible] DUMP TRUCK OR flat deck and driver by hour or day OK TRUCKING 780 TOPAZ Day phone 3-1312 night 4-1457

CARPENTER WANTS WORK nights Saturdays Cabinets and [illegible] finishing. Phone Dennis 4-4001

MAN REQUIRES CASUAL WORK [illegible] Keating 1420

MAN PUBLIC ACCOUNTING [illegible] 3-3334

[illegible] REMOVED [illegible] able. Phone day or night 2-0341

RUBBISH HAULED AWAY BASEMENTS cleaned 4-6718 after 5

TREES TOPPED FELLED AND pruned. Estimates given 2-0023

[illegible] FELLED AND CUT DOWN length. Land cleared 3-1344

CUT WOOD HOUR CONTRACT or rent chain saw 3-2287

17 SITUATIONS WANTED—MALE

[illegible] PAINTING [illegible] by [illegible] 4-2[illegible]

ALL TREES TOPPED FELLED [illegible] Estimates Phone 4-6[illegible]

[illegible] FIELD AND HAND [illegible]

18 SITUATIONS WANTED—FEMALE

OFFICE WORK WANTED KNOWledge of typing filing some [illegible] and [illegible] office work Available immediately Christene Charles 4-3480

[illegible] CANADIAN [illegible] Victoria Press Box [illegible]

WOMAN WITH CAR WOULD LIKE [illegible] Victoria Press Box 1278

ALL TYPES OF FLOORS EXPERTly cleaned, waxed and polished by machine. Home [illegible] Estimates. Phone 4-6[illegible] 9-2[illegible]

YOUNG GIRL LEARNING HOUSEwork daily. Victoria Press Box [illegible]

EXPERIENCED CARE FOR YOUNG [illegible] Victoria Press Box [illegible]

PART TIME NURSING BY [illegible] Victoria Press Box 1271

SECRETARIAL WORK OF ALL [illegible] 2-8[illegible]

WILL DO TYPING EVENINGS 3-[illegible]

CHIC DRESSES WORK ANY [illegible] 2-8[illegible]

EXPERIENCED WOMAN WANTS [illegible] Phone [illegible]

19 BUSINESS SERVICES

BRICKLAYERS

Chimney and Fireplace Repairs Stucco Painting Repointing Reasonable Prices Reliable Workmanship Free Estimates 4-7592 [illegible]

ALL TYPE OF MASONRY WORK H. A. Sandin Ornamental 4-6777

BULLDOZERS

BULLDOZING AND CLEARING [illegible] The right [illegible] for every [illegible] JOHN D. KIRSTEN [illegible] 4-7447 Nights [illegible]

BOTHWELL AND HENSON [illegible]

CABINET WORK

ALL TYPES OF CUSTOM BUILT [illegible] Quality workmanship 1415 Rose 3-4[illegible] eves 3-8431

CARPENTERS

DO YOU FEEL YOUR HOME NEEDS [illegible] 2-8[illegible]

[illegible] ALTERATIONS [illegible]

ALTERATIONS REPAIRS GARAGES [illegible] workmanship [illegible]

BUILDER REPAIR ANYTHING [illegible] 4-6644

CARPENTER REPAIRS ALTERATIONS [illegible] and reasonable [illegible] 2-8[illegible]

WEATHER STRIPPING GENERAL [illegible] and [illegible] Free [illegible]

CHIMNEYS KITCHEN CABINETS AND interior alterations contact H. A. Mason 2-[illegible]

ALL TYPES OF CARPENTER [illegible] 2-[illegible]

HOME REPAIRS REASONABLE rates [illegible] 9-2[illegible] 4-9[illegible]

FRAMING FINISHING ALTER [illegible] Scheam & Mitchell 3-[illegible]

REPAIRS AND NEW FENCES [illegible] Phone [illegible] 2-[illegible]

CONCRETE HOME REPAIR SERvice small or large 3-8[illegible]

CEMENT

EVERYTHING IN CONCRETE Specializing in terrazzo tile [illegible] driveways sidewalks and septic tanks. Reasonable prices. Work guaranteed. H. A. Vanderbyl Phone 9-4241

CEMENT SEWERS TILE DRAINS SEPTIC TANKS 3-3004 W. Trare 9-3071

LATER LAPINSKI CEMENT CONtractor. All work guaranteed [illegible]

CEMENT WORK, TILE DRAIN Width 3-8662

CHIMNEY SWEEPING

FOR QUICK, EFFICIENT SERVICE Call Bee Chimney Sweep 3-0941

CLEAN UP SERVICE

RUBBISH CLEAN UP SERVICE Basements yards cleaned of land rubbish and rose removed. All [illegible] done 2-0194 day or night

CONTRACTORS

Former Construction Repair Dept. 4-6311 Prompt Service

SECURITY CONSTRUCTION LTD. GENERAL CONTRACTORS 1015 Richardson Street Victoria, B.C. Phone 9-5031

Designers and Builders of Modern Homes A Complete Building Service FREE PLANS FINANCING ETC. Have an Representative call on you to discuss your Building Problems

WOODLAND CONSTRUCTION Reasonable [illegible] Free plans financing 7-2013

19 BUSINESS SERVICES

JOHN DEMPSTER GENERAL CONTRACTOR Renovations [illegible] work only [illegible] 0107 [illegible] Estimates

GILBERT BROWN Building Contractor MASONRY CONSTRUCTION Phone Office 4-6[illegible] Home 7-1129

V. L. LEECH Distinctive Home Construction Rec rooms alterations [illegible] Phone 7-1219 Quality Workmanship 1415 Rose 3-4431 eves 3-8431

LOADING AND HAULING OF [illegible] driveways [illegible] We gravel and [illegible] driveways [illegible] K. D. KINSMAN CO. 780 TOPAZ Day [illegible] 3-4412 Night 4-[illegible]

CEMENT WORK FOUNDATIONS [illegible] Bob [illegible] Basements no charge Guaranteed G. D. Underwood [illegible]

ALL SEWER AND SEPTIC TANK service. Modern vacuum equipment. [illegible] Victoria 4-9841

LIFT HOUSE MOVERS JACKING [illegible] 4-9211

BUILDING CONSTRUCTION CABINETS Alterations Phone 9-4251

DRESSMAKING

SPECIALIZING IN SQUARE [illegible]

PART TIME NURSING BY [illegible] Victoria Press Box 1271

SECRETARIAL WORK OF ALL [illegible] 2-8[illegible]

WILL DO TYPING EVENINGS 3-[illegible]

CHIC DRESSES WORK ANY [illegible] 2-8[illegible]

EXPERIENCED WOMAN WANTS [illegible] Phone [illegible]

BELL'S DRESSMAKING SEWING all types 3-7320 1093 Quadra

FLOORING AND FLOOR SANDING

M. & M. FLOOR CO. LTD. FLOOR laying sanding finishing Free estimates Phone 4-6[illegible] 9-2[illegible]

V. I. HARDWOOD FLOOR CO. LTD. Hardwood floors and tiles Free estimates 4-[illegible]

WESTERN FLOOR CO. 2-8915 Complete floor service R. Kinsey

FLOOR POLISHING

ALL TYPES OF FLOORS EXPERTly cleaned waxed and polished by machines. Honest work our specialty. Gregg's established 1920 4-5033

FURNACES

INSTALLATIONS REPAIRS S. J. Cupe & Sons, 3-3192 eves. 3-0783

GUNSMITH

F. E. BEHNSEN Custom Gunsmith 1423 Broad

HAIRDRESSERS

Avalon Beauty Salon Operators (above Kresge's) 3-6522

DE LUXE BEAUTY SALON Feature hair [illegible] Phone [illegible]

CAROLINE BEAUTY SHOP 106 Hillside Ave. Phone 385 Yates St. 4-1[illegible]

TYRRELL'S BEAUTY SALON [illegible] 808 Courtney Street Phone 3-6[illegible]

OPEN EVENINGS PERMANENT WAVE [illegible] Ray Beauty Shoppe [illegible] 4-1611

ACTION WAVE HALF PRICE [illegible] Ray Beauty Shoppe [illegible] 4-1611

[illegible] HAIRDRESSING SALON [illegible] Phone [illegible] 4-[illegible]

LANDSCAPE GARDENERS

GARDEN CONSTRUCTION ROCK [illegible] C. B. Whitehead Phone [illegible]

EXPERT DESIGNING LANDscaping and [illegible] Barker. [illegible] 2-8[illegible]

LANDSCAPING ROCK WORK lawns garden cleaning Ken Vanderside 2-5[illegible]

PAINTERS AND DECORATORS

C. I. LONGMAN INTERIOR Painting [illegible] Phone [illegible]

WEBB & SON [illegible] Paperhanging painting Quick [illegible] Free estimates Vic [illegible] Terms if desired

PAPERHANGING PAINTING EXpert workmanship Home and [illegible] Free estimates Jon Tommy Hunter 3-[illegible]

$10 UP ROOMS PAPERED PAINT [illegible] Free estimates 3-3037 [illegible]

GIRGUS PAINT WASHING DEPT [illegible] Estimates

LOWER PAINTING AND PAPERhanging Reasonable rates 2-[illegible]

[illegible] PAINTING DECORATING Paperhanging work reliable [illegible]

CLARK & PATTISON Painting paper hanging 4-0418

G. DAVIDSON PAINTING QUICK service [illegible] up 3-3775

PAPER HANGING AND PAINTING Reasonable rates Phone 9-2261

PHOTO ENGRAVING

PHOTO ENGRAVING Half Tone Line and Color Engraving Commercial Art ISLAND ENGRAVERS 648 Bimington [illegible] Douglas Phone 3-8921

PLASTERERS

PLASTERING [illegible] AND repairing Work guaranteed Free estimates 7-1681 or 4-3829

PLASTERING STUCCO WORK and repairs 3-7642 Frank Taylor

GLEEMAN AND EVANS KEEP prices Good work 3-3428 9-3013

19 BUSINESS SERVICES

STUCCO PLASTERING AND STUCCO painting 2 [illegible] 3-6[illegible]

PLUMBING AND HEATING

T. A. HARVEY LTD. PLUMBING & HEATING Repairs—Renewals Prompt Service 3-6[illegible]

C. J. McDowell PLUMBING & HEATING LIMITED WE SELL WE INSTALL WE SERVICE Douglas Street 3-6135

BALLAM & RAWLINGS PLUMBING AND HEATING Oil Burner Appliances Sink Units RELIABLE PLUMBERS 2637 Douglas at Hillside 4-1841

Oil-Burner Servicing Day or Night Furnace Overhauls Phone G. E. Hall 9-4445

PITT & HOLT LTD Plumbing Heating Insta-Aloma Financed under the Housing Act loan 640 Esquimalt Road 3-7613

EMPIRE PLUMBING & HEATING Cordova Bay Road at Kings Road [illegible]

ROOFING AND INSULATION

VICTORIA ROOFING AND INSULATION CO. PAINT ROOFING [illegible] INSULATION FLOOR TILE WALL TILE [illegible] GUTTERS AND DOWNSPOUTS REPAIRS AND NEW SHEET METAL 2010 Cook Street 3-3915

ROOFING SIDING INSULATION [illegible] CAPITAL CITY ROOFING 930 OAK BAY 3-3911

WE REPAIR THAT ROOF LEAK [illegible] 3-[illegible]

SEPTIC TANK SERVICE

SANITARY SEPTIC TANK SERVICE [illegible] cleaning your septic tank [illegible]

WASHING MACHINE SERVICE

WASHING MACHINES [illegible] McLENNAN, McFEELY & PRICE [illegible]

HARVEY'S REPAIR SHOP Washing Machine specialists 2-1423

WATCH REPAIRS

EXPERT WATCH AND JEWELRY [illegible] 749 Yates St. 4-6247

20 PROFESSIONAL SERVICES

CHIROPRACTORS

[illegible] 1-29 Hanover Street 3-3034

CONVALESCENT HOMES

[illegible] HOSPITAL 834 Fort Bay Road 2-0522

ELECTROLYSIS

WANTED HAIR REMOVED permanently [illegible] Office 414, 325 Campbell Bldg.

PRIVATE DETECTIVES

NATIONAL INVESTIGATION Agency No. 724-620 View Phone 4-2814 Victoria's [illegible] established and dependable agency

BERNARD BERGER LTD [illegible] 24 hours

PRIVATE INVESTIGATORS

R. J. ADRIAN AGENCY 218 Pemberton Building 2-4513

21 PERSONAL

HOW IT WORKS [illegible]

ALCOHOLICS ANONYMOUS [illegible] or write Box [illegible]

WISH TO ADOPT CHILD NOT [illegible]

21A BUSINESS PERSONALS

UNWANTED HAIR [illegible]

JEWELLERS AND SILVERSMITHS [illegible] Rose Goldsmith [illegible] 4-3[illegible]

ATTENTION CALL ME FOR A [illegible] Reach 90 4-3021 A. E. Taylor & Co. 810 Fort Street

21A BUSINESS PERSONALS

[illegible] HEALTH BOOK [illegible] Victoria Press Box [illegible]

WE REPAIR ALL ELECTRIC [illegible]

LADIES! YOUR HUSBAND'S SUIT can be repaired [illegible] Phone 2-[illegible] 3-2058

HAVE YOUR PORTRAIT PAINTED BY Madame Anita Montgomery painter. [illegible] Phone 4-[illegible]

FUR REPAIR SERVICE Remodel Repair Cleaning Deliver [illegible] Ladies and gents garments [illegible] 3-4621

WHY BLAME WITH WOODS LEAN [illegible] 4-8014 or 4-4[illegible]

MAJESTIC APPRAISAL [illegible] 2-[illegible] 3-5341

PACIFIC PROPANE LIMITED 2013 DOUGLAS 3-8711

DRYLAND DOUGLAS FIR WOOD Guaranteed per cord [illegible] Phone for immediate delivery EMPRESS FUELS CO.

BUSINESS PERSONALS

25 DANCING

WHAT'S NEW AT THE BARCLAY'S [illegible] THE BARCLAY'S DANCE STUDIO LTD 647 Fort Street 3-1494

ARTHUR MURRAY 733 Yates Dance [illegible] 4-[illegible]

ACADEMY BALLROOM DANCING [illegible] daily Audiences For rates phone 3-1443 612 Douglas

[illegible] METHOD OF DANCING [illegible] 749 Broughton [illegible] 1-8247

27 FUEL

COAL

KIRK COAL Division Canadian Collieries (D) [illegible] COAL IN PAPER BAGS FOR PICK [illegible] OPEN DAILY [illegible] A.M. [illegible] P.M. 516 Esquimalt Road Phones 3-818 3-[illegible] More Heat Per Dollar — More Heat Per Ton

VICTORY SPECIAL Victory Fuel per ton [illegible] Victory Lump per ton [illegible] Victoria's Best Coal Buy Coal and Briquettes now available for prompt service at [illegible] Douglas and Burnside

HARKNETT FUEL LTD 737 PANDORA AVE 4-2847

PACIFIC PROPANE LIMITED 2013 DOUGLAS 3-8711

DRYLAND DOUGLAS FIR WOOD Guaranteed per cord [illegible] Phone for immediate delivery EMPRESS FUELS CO.

27 FUEL

2½ Cords Fir Blocks and Slabs, $19

2½ Cords Thick Bark $19.50

Orders Taken for Planer Ends

1 and 2 Cords Planer Ends 2', 3', 4', 2 cords $10

IDEAL FUEL CO.

DRYLAND FIR WOOD FROM SOOKE

City Delivery 2 Cords $19.00 3 Cords $22.50

Delivered within Sooke Gizzy Lake, Colwood and Langford

Handsaw by Buck or Blower

EMPIRE FUEL LTD 718 Pandora Phone 2-2424 Sooke 24-T

DRY INSIDE FIR

MIXED WITH SLABS — slow burning. Better wood cannot be bought. Trucked from out of town

IMMEDIATE DELIVERY

COLWOOD FUEL 4 Bells - Day or Night

DRY INSIDE FIR

FIR WOOD 12 INCH BLOCK AND SLAB IMMEDIATE DELIVERY. CEDAR

HONEYMOON BAY FUEL PHONE 4-8726

DRYLAND FIR WOOD

Trade for boxes and thick bark [illegible] This wood is [illegible] and 18 years experience

SOOKE FUEL CO.

ISLAND FUEL SUPPLY

Special No. 1 Douglas Fir Wood Immediate Delivery

Cedar to Kindling 3 cords $8.00

Phone 2-2834 or 2-1073

BONE DRY FIR PLYWOOD KIND-[illegible] for [illegible] 4-1755.

12 INCH BONE DRY BUSHWOOD [illegible] Phone C. Kile 2-4[illegible]

10ins. FIR BARK IN ALL SIZES, [illegible] coal. Special, 3½ cords $8. Kistre 4-1763

OLD GROWTH FIR BUSHWOOD, [illegible] delivery. Any length. Phone 4-1904

DRY WOOD CUT TO ORDER [illegible] $[illegible] Delivered 9-4060.

CORD WOOD CUT UP 2-7095.

28 A BUILDING SUPPLIES

BUTLER BROS SUPPLIES LTD.

From Our KEATING WAREHOUSE

OPEN Next Monday, Jan. 28

LEFT OVERS!

C.I.L. QUALITY PAINT IN DISCONTINUED COLORS AT OUTSTANDING PRICES! EXTERIOR HOME PAINT INTERIOR GLOSS AND SEMI-GLOSS ALL AT ONE PRICE

$5.60 per gallon $1.50 per quart (Available only at Keating warehouse only)

CHROME (Concave) KITCHEN CABINET KNOBS 32¢ 2" 38¢

HEAVY CHROME DRAWER PULLS 22¢ each

NOW IS THE TIME To paint that banister to face the street or give an old [illegible] look by using SAN-TAN ROMAN TILE

"DO IT YOURSELF" AND GET A PROFESSIONAL JOB (TA PAR)

See the stripes at our Keating or Quadra Street stores. Ask for information and prices for your job

1816 Quadra St. Phone 3-6011

Keating Crossroad Phone Keating 90

"RANCH-PANEL"

[illegible] being now [illegible] in two [illegible]

"SUPREME" and "QUALITY"

And our choice of sawn or smooth face

WHEN YOU BUY SPECIFY RANCHPANEL!

Manufactured by BRITISH COLUMBIA FOREST PRODUCTS LTD. (Victoria Sawmills Division) Phone 2-7271 371 GORGE ROAD E.

DRYSDALE'S SPECIALISTS IN CEDAR OR [illegible]

For your protection all our Sash are dipped in Tim-Bor-Loz to protect against rot, warping and shrinking

Let us measure your openings and quote you a price.

Drysdale Sash and Door Co. Ltd. 1720 COOK ST. 4-4411

Parker, Johnston [illegible] 4-6181

Who will make an offer? List your "For Sale" items in Classified and your question will be answered.

Index to Colonist Want Ad Headings

Classification	No.	Classification	No.	Classification	No.
Arcade for Rent	63	Flats and Apts. to Rent Furnished	60	Personal	21
Arcade to Sale	61	Flats and Apts. Wanted Furnished	62	Personal Loans	51
Arcades Wanted	67	Florists	8	Pets and Livestock	81
Announcements	10	Food	27	Professional Services	20
Articles for Sale	26	Funeral Directors	7	Property for Sale	50
Boats	1	Hats Skins and Furs to Rent	44	Property Wanted	60
Boats and Marine Hardware Sale and Wanted	40	Horses	24	Room and Board	36
Business Opportunities	54	Housekeeping Rooms to Rent Furnished	36	Room and Board Wanted	37
Business Services	19	Housekeeping Rooms Wanted Furnished	37	Rooms to Rent Furnished	35
Cards of Thanks	6	Houses to Rent Furnished	30	Situations Wanted Male	17
Cars and Trucks Wanted	46	Houses Wanted to Rent Furnished	37	Female	18
Cars for Sale	47	Houses for Sale	57	Summer Resorts	34A
Central Events	11	Ih Memoriam	5	Swaps	30
Chicks and Competitions	84B	Listings Cancelled	58	Teachers Wanted	15
Dancing	25	Lost and Found	12	Tuition	33
Deaths	4	Marriages	3	Wanted Help	14
Education	32	Miscellaneous	29	Wanted Male Help	13
Engagements	2	Miscellaneous to Rent	49	Wanted Miscellaneous	39
Exchange Real Estate	66	Monumental Works	9	Wanted to Borrow	53
Farms for Rent	69	Music	34	Wanted to Buy—Houses	68
Farms for Sale	64			Wanted to Rent—Miscellaneous	46
Farms Wanted	68				

TV TALK

By Bruce Lowther

Steve Allen ends his run on the Tonight show tonight with all of his regulars on hand, and channel 4 telephoned yesterday to report that it will carry the whole show, from 11.30 p.m. to 1 a.m.

Tonight's new format beginning Monday [illegible] Jack Lescoulie will be [illegible] and remotes will be done from New York, Chicago and Los Angeles by well known newspapermen Earl Wilson, Bob Considine, Hy Gardner, Paul Coates, Vernon Scott and Irv Kupcinet.

The remotes will be of such night-life events as jazz concerts, receiving time for shipments at Fulton Fish Market in New York, interviews with night club stars sitting with Broadway stars as they wait for reviews on opening night and big news events such as fires.

"I'd like to open tonight's weather forecast with an apology . . ."

★ ★ ★

Harry James and Betty Grable are on the Chevy show with Bob Hope tonight (channel 4, 9 o'clock). Channel 4 also shows an interesting movie at 3.45 p.m., Paris 1900' with films of Caruso and Bernhardt.

NBC bigwigs are scanning 200 possible new programs and expect to announce by March 15 a big regrouping of the schedule for next fall. It looks like NBC will have a Playhouse 90 on Tuesdays and children's spectaculars on Fridays such as "Treasure Island," done like the popular "Jack and the Beanstalk."

Pat Weaver, former NBC chief who dreamed up the idea of the spectacular, is forming an independent firm valued at $5,000,000 to turn out half hour shows.

★ ★ ★

TV BITS: William Venemap, manager of channel 13, has resigned to boss a TV station in California. Channel 13 owner J. E. McCaw takes over. . . . CBS probably will make a complete change of its Saturday night schedule next fall, with replacements being a children's half hour, Perry Mason, a Big Record variety show and another hour. . . . Channel 2 starts the series, "Radisson," starring Jacques Godin, Feb. 9. . . . MGM plans TV series based on the Doctor Kildare, Maisie and Andy Hardy films. . . . Ginger Rogers' series as a TV actress will be called "Love That Channel."

NBC will cancel Jack Webb's Noah's Ark in March.

Peter Lind Hayes and Mary Healy will do a series about Washington, D.C., called Favorite Son. . . . CBS once planned to have singer Kathryn Grayson host a western series about women. Now, the idea will be tested in a Playhouse 90 show called "Lone Woman." She'll be an Indian for the night.

Today's Best

7.30 Person to Person visits actor Paul Douglas (channel 11).

9.00 Graphic visits financier Joe Hirschorn (channels 2 and 6).

9.00 Bob Hope with Harry James, Betty Grable, Eddie Fisher (channel 4).

9.30 Anna Maria Alberghetti on Schlitz Playhouse (channel 11).

10.00 Terry Dale's show, still the best any Friday (channels 2 and 6).

11.30 Last Tonight with Steve Allen, to 1 a.m. (channel 4).

Sport Specials

7.00 Youth vs. Age — old Joey Maxim against young Eddie Machen, undefeated in 19 bouts. Heavyweights (channel 4).

9.30 Women's wrestling (channel 13).

Movie Lineup

10.00 "They Met in a Taxi," channel 5.

12.00 "Mr. Pim Passes By," channel 4.

12.30 "Derby Day," channel 5.

1.30 "The Southerner," channel 12.

2.00 "Call of the Canyon," channel 11. Gene Autry.

2.05 "Falcon's Adventure," channel 13. Tom Conway.

2.15 "The Kansan," channel 2. Richard Dix, Jane Wyatt.

3.00 "Reluctant Widow," channel 5.

3.30 "Trans Atlantic Merry-Go-Round," channel 12. Jack Benny.

4.45 "Paris 1900," channel 4. Maurice Chevalier, Morris Wooley films of Sarah Bernhardt, Enrico Caruso.

6.45 "Scotland Yard Investigator," channel 12. C. Aubrey Smith.

7.30 "Melody Cruise," channel 13, a 1933 film with Phil Harris. Again at 1 a.m.

10.10 "Beyond Victory," channel 13, a 1931 film with Bill Boyd before he became Hopalong Cassidy.

10.30 "Train to Alcatraz," channel 4.

10.45 "Captive City," channel 12.

10.45 "An American Romance," channel 5. Brian Donlevy.

11.00 "Diamond Jim," channel 11. Edward Arnold.

11.15 "Love Story," channel 2. Stewart Granger.

Television for Friday

Programs subject to last-minute changes by stations concerned

TIME	CBUT Channel 2	KOMO-TV Channel 4	KING-TV Channel 5	TIME	CHEK-TV Channel 6	KTNT-TV Channel 11	KVOS-TV Channel 12	KTVW Channel 13	TIME
9.00		The Tic Tac Dough	Telescope	9.00		Valiant Lady			9.00
9.15		Tic Tac Dough	Telescope	9.15		Love of Life			9.15
9.30		It Could Be You	Telescope	9.30		Search Tomorrow			9.30
9.45		It Could Be You	Telescope	9.45		Guiding Light			9.45
10.00		Home	Queen's Movie	10.00		The Good Show			10.00
10.15		Home	Queen's Movie	10.15		The Good Show			10.15
10.30		Home	Queen's Movie	10.30		As the World Turns			10.30
10.45		Home	Queen's Movie	10.45					10.45
11.00		Price is Right	Queen's Movie	11.00		Our Miss Brooks			11.00
11.15		Price is Right	Queen's Movie	11.15		Our Miss Brooks			11.15
11.30		Tennessee Ernie	Community	11.30		Name Party			11.30
11.45		Tennessee Ernie	Workshop	11.45		House Party			11.45
12.00		Matinee	Wanda Wunda	12.00		Big Payoff	Literacy		12.00
12.15		Matinee	Wanda Wunda	12.15		Big Payoff	Literacy		12.15
12.30		Matinee	King's Kamera	12.30		Bob Crosby	Janet Dean, R.N.		12.30
12.45		Matinee	King's Kamera	12.45		Bob Crosby	Janet Dean, R.N.		12.45
1.00		Queen For a Day	Movie	1.00		Brighter Day	Movie Museum		1.00
1.15		Queen For a Day	Movie	1.15		Secret Storm	Secret Storm		1.15
1.30		Queen For a Day	Movie	1.30		Edge of Night	Matinee		1.30
1.45		Modern Romance	Movie	1.45		[illegible]	[illegible]		1.45
2.00		[illegible]	[illegible]	2.00		[illegible]	[illegible]		2.00
2.15	Matinee	Concert Time	[illegible]	2.15		[illegible]	[illegible]		2.15
2.30	Matinee	Theatre	[illegible]	2.30	Test Pattern	Matinee	Matinee	Matinee	2.30
2.45	Matinee	Consequences	Movie	2.45	Test Pattern	Family Theatre	Matinee	Matinee	2.45
3.00	Matinee	Contact Quiz	Film Festival	3.00	Test Pattern	Barry Moore	Matinee	Matinee	3.00
3.15	Matinee	Contact Quiz	Film Festival	3.15	Jess Pattern	Gary Moore	Matinee	Matinee	3.15
3.30	Matinee	Contact Quiz	Film Festival	3.30	Life [illegible] News	[illegible]	[illegible]	[illegible]	3.30
3.45	Matinee	Movietime	Film Festival	3.45	Gary Moore	[illegible]	[illegible]	[illegible]	3.45
4.00	Open House	Movietime	Film Festival	4.00	Matinee	Gary Moore	Variety Playhouse	[illegible]	4.00
4.15	Open House	Movietime	Film Festival	4.15	Matinee	Gary Moore	Variety Playhouse	[illegible]	4.15
4.30	Howdy Doody	Movietime	Sky Kingdom	4.30	Howdy Doody	Search for Tomorrow	Variety Playhouse	[illegible]	4.30
4.45	Howdy Doody	Movietime	Sky Kingdom	4.45	Howdy Doody	Search for Tomorrow	Family Life	[illegible]	4.45
5.00	Fun Time	Wanda	Mickey Mouse	5.00	Fun Time	[illegible]	Western Theatre	Sports Tex	5.00
5.15	Bill Ewer	Wanda	[illegible]	5.15	[illegible]	[illegible]	Western Theatre	Sports Tex	5.15
5.30	Roy Rogers	Stoplight	Mickey Mouse	5.30	Laurel and Hardy	[illegible]	Western Theatre	Sports Tex	5.30
5.45	Roy Rogers	Stoplight	[illegible]	5.45	Laurel and Hardy	[illegible]	Western Theatre	Sports Tex	5.45
6.00	Robin Hood	Big Mitzend Show	Annie Oakley	6.00	[illegible]	[illegible]	[illegible]	[illegible]	6.00
6.15	Robin Hood	Big Mitzend Show	Annie Oakley	6.15	[illegible]	[illegible]	[illegible]	[illegible]	6.15
6.30	Edward Arnold	Deadline	Larry Lesueur	6.30	Sports, Weather	[illegible]	[illegible]	[illegible]	6.30
6.45	CBC News	Deadline	Early Edition	6.45	Sports, Community	My Friend Flicka	Family Theatre	Courtesy	6.45
7.00	Almanac	Cavalcade Sports	Studio 97	7.00	Almanac	Death Valley Days	Family Theatre	Boston Blackie	7.00
7.15	Almanac	Cavalcade Sports	Studio 97	7.15	Almanac	Death Valley Days	Family Theatre	Boston Blackie	7.15
7.30	Sense for Adventure	Cavalcade Sports	Ted Ted Tin	7.30	TV House Party	[illegible]	[illegible]	[illegible]	7.30
7.45		[illegible]	Ted Ted Tin	7.45	TV House Party	[illegible]	[illegible]	[illegible]	7.45
8.00	On Trial	[illegible]	Adventure [illegible]	8.00	[illegible]	[illegible]	[illegible]	[illegible]	8.00
8.15	On Trial	[illegible]	[illegible]	8.15	[illegible]	[illegible]	[illegible]	[illegible]	8.15
8.30	The People	Hall of Stars	[illegible]	8.30	[illegible]	[illegible]	[illegible]	[illegible]	8.30
8.45	Family	Hall of Stars	[illegible]	8.45	Pacific Parade	[illegible]	[illegible]	[illegible]	8.45
9.00	Gunsmoke	[illegible]	Treasure Hunt	9.00	[illegible]	Life With Father	[illegible]	[illegible]	9.00
9.15	Gunsmoke	[illegible]	[illegible]	9.15	[illegible]	[illegible]	[illegible]	[illegible]	9.15
9.30	Country Hoedown	[illegible]	[illegible]	9.30	[illegible]	[illegible]	[illegible]	[illegible]	9.30
9.45	Country Hoedown	Gray Show	The Vet	9.45	Hockey	[illegible]	[illegible]	[illegible]	9.45
10.00	Terry Dale Show	Men of Annapolis	Ray Anthony Show	10.00	Terry Dale Show	The Lineup	The Lineup	Sports News	10.00
10.15	Terry Dale Show	Men of Annapolis	Show	10.15	Terry Dale Show	The Lineup	The Lineup	Theatre 13	10.15
10.30	Bill Cummings Show	Theatre	Tonight Weather	10.30	Hockey Score	[illegible]	[illegible]	Theatre 13	10.30
10.45		Theatre	[illegible]	10.45	[illegible]	[illegible]	[illegible]	Theatre 13	10.45
11.00	News Sports	Theatre	[illegible]	11.00	[illegible]	[illegible]	[illegible]	[illegible]	11.00
11.15	Movie Night	Theatre	[illegible]	11.15	[illegible]	[illegible]	[illegible]	[illegible]	11.15
11.30	Movie Night	Steve Allen	[illegible]	11.30	[illegible]	[illegible]	[illegible]	[illegible]	11.30
11.45	Movie Night	Steve Allen	[illegible]	11.45	[illegible]	[illegible]	[illegible]	[illegible]	11.45
12.00	News Weather	Steve Allen	Playhouse	12.00	[illegible]	News	News	[illegible]	12.00
12.15		Steve Allen	[illegible]	12.15	[illegible]			[illegible]	12.15
12.30			[illegible]	12.30	[illegible]			[illegible]	12.30
12.45			News Weather	12.45	[illegible]			[illegible]	12.45

28 A BUILDING SUPPLIES

MOORE-WHITTINGTON LUMBER CO. LTD.
MONTH-END SALE OF QUALITY PAINT
THE FAMOUS BRANDRAM-HENDERSON REGULAR COLORS (Except White) 25% OFF
[illegible]
The Moore-Whittington Lumber Co. Ltd.
Turn West at the Roundabout Two Blocks Down Hillside
2616 BRIDGE STREET 3-7168

STEWART & HUDSON Ltd.
Member Retail Lumbermen's Ass'n
A HOME OF YOUR OWN
[illegible]
DO INSIDE JOBS NOW
[illegible]
FENCING
[illegible]
GREENHOUSE
[illegible]
YOUR HOME IS VALUABLE
[illegible]
STEWART & HUDSON LTD.
468 Cerrus Road 2-2171 2-3613
Open All Day Saturday
Lots of Free Parking
Also at Duncan, Ladysmith, Nanaimo, Port Alberni

1 ENGLIMALT ROAD
[illegible]
LUMBER
Cash discounts on [illegible] orders
Bargains Superior Grades
[illegible]
ROOFING SPECIAL
DUROID No. 1 Hexagon Shingles Red, Forest Green, Black 88.50 Square
Langford Building Supply
2-1196 940 Goldstream Ave

28 A BUILDING SUPPLIES

SIDNEY LUMBER Limited
FIBRE GLASS SUPER-FINE
THE PERFECT INSULATION FOR HI-FI SPEAKERS, BOAT ENGINE COMPARTMENTS, HOT WATER TANKS, PIPES, ETC.
[illegible]
SIDNEY LUMBER Limited
2333 Government Street
Phone 2-5187 2-5188

CHECK CHILL WINDS With INSULATION
We have also [illegible] need for pouring waste, batts, weather stripping and supplies. Let's talk over your insulation requirements.
Rock-wool Batts (10 sq. ft.) $4.75
SHAWNIGAN LUMBER YARDS LTD
2600 Government Phone 2-7261

28 A BUILDING SUPPLIES

BUILDERS SASH & DOOR LTD.
JUST IMAGINE
Now you can purchase Mahogany Plywood Doors at lower prices than any other type of doors
[illegible]
All precision made for easy fitting and installation.
Estimates on all your sash, window and cabinet needs.
BUILDERS SASH & DOOR LTD
300 GARRALLY ROAD, 3-8171, 3-8172
Open Saturdays Till 12.30.

R. A. GREEN LUMBER CO. LTD.
DOUGLAS ST.
MILLWORK SERVICE
BUILDING MATERIALS
PAINTS, PAINT PRODUCTS
MARINE PLYWOOD
BOAT LUMBER
HARDWOOD LUMBER
EASY TO PARK
SERVICE RIGHT NOW
6-7814 6-9813
R. A. GREEN LUMBER CO. LTD.

STYROTILE
Discontinued Colors. 30c sq. ft. Standard Weight Lino Tile Reg. 60c Now only 38c sq. ft.
Victoria Roofing and Insulation
953 Fort 3-2331
Evenings, 6-4018

NOW! IS THE TIME
TO INSULATE—REMODEL THAT KITCHEN, ATTIC OR RUMPUS ROOM. WE HAVE EVERYTHING IN BUILDERS SUPPLIES AND OUR STAFF WILL ASSIST YOU WITH COLOR SCHEMES AND IDEAS AT THE RIGHT PRICES.
ISLAND BUILDING SUPPLY COMPANY
575 Gorge Road East. Phone 3-5178
(Opposite B.C. Electric Bus Depot)

PAINT SPECIALS
SHERWIN-WILLIAMS Semi-Luster Gallons (reg. $6.75) $6.33
SPECIAL to clear
KEM-TONE "The more it flat wall paint" A gallon does a LARGE room Quarts $1.39 Gallons $4.89
SIMMS BRUSHES 1½" Pure Bristle (reg. $1.20) SPECIAL 99¢
2½" Pure Bristle (reg. $2.20) SPECIAL $1.69
BIG SAVINGS AT Mc & Mc
1400 GOVERNMENT ST. 4-1111

FENCING FOR LESS
50 ft. of fencing and nails at $15.50
12'x20' garage, complete $149.50
10x16 garage complete $139.50
BOAT LUMBER KITCHEN-HANDY HARDWARE ½ PRICE
Saanich Lumber Yards
Open ALL DAY SATURDAY "From Producer to You"
3041 Douglas Street 3-2486-7
Broadmead 4-3009

Available Oak, Birch, Mahogany and White Pine
Pella Wood Folding Doors
SLIDING DOOR SHELVES
VENETIAN BLINDS
B. T. LEIGH
734 NEWPORT 9-5609

28 D FURNITURE

CLEARANCE OF TRADE-IN KITCHEN FURNITURE
[illegible]
HOME FURNITURE
635 Fort Street 3-8130

MONTH-END SALE CHESTERFIELD SUITES
Two and Three-piece Suites from $32.50 to $130.00
Bedroom suites from $49.50
[illegible]
Carpet Remnants various sizes from $1.75 up
STANDARD FURNITURE
BARGAIN BASEMENT
Downstairs in Scollard Bldg. View Street
FURNITURE SPECIALS
8 piece bedroom suite $95
Blonde 6-piece dinette suite $36
Convertible chesterfield $10 to $47
Coal and wood range $79.95
[illegible] $27
PANDORA USED FURNITURE
1050 Pandora 3-6310
MIRACLES IN UPHOLSTERY
Performed daily by Hagel's Chester field House. Rickety shabby sofas and chairs rebuilt and restyled to where you yourself won't know em! Free estimate. Phone 4-8062. 858 Johnson St.
YOUR MATTRESS REBUILT LIKE new at a genuine spring Upholstery repairs. Box springs and couches rebuilt. Atlas Mattress Shop, 2716 Quadra at Hillside 4-4828
BETTER-CLASS USED FURNITURE, REFRIGERATORS. LOWEST PRICES. RELIABLE USED FURNITURE, 941 JOHNSON 3-6714
2 LIGHT BUNK BEDS WITH MATTRESSES and springs $15 each or 3 for $25, also separate single bed for $25. Phone 3-3041
FOR THE BEST BUY IN USED MODERN FURNITURE SEE THE ALSO FURNITURE, 618 PANDORA. One Block West of the City Hall.
FRENCH POLISHING, REPAIRS, furniture refinishing. Specialty Finishers, The Discovery St. 3-4012
TWIN BEDS IN WALNUT STEEL spring-filled mattresses $125. 2-4382
JACK KNIFE TABLE 4 CHAIRS padded seats. Good condition $60. 3-3188
ONE DOUBLE BED (BLONDE) complete. Phone 3-1818.

28 D FURNITURE

TOP PRICES
For Almost-Everything
Free Appraisal
No Obligation
MAYNARD'S AUCTIONEERS
4-5921 4-1621

WE BUY — WE SELL — WE APPRAISE
KILSHAWS AUCTIONEERS
1115 Fort St. 4-6441
Cash advanced on consignments

HOLLAND BROS. & CO.
NEW AND USED FURNITURE
926 Fort Street Phone 3-7918
SPECIALS
8-piece walnut Dinette Suite [illegible]
Electric Range [illegible]
Baby stroller [illegible]
4 walnut Dinette Chairs $33.00
Walnut Duncan Phyfe Tip-up Coffee Table $22.50

CONSIGN TO LUNDS AUCTIONEERS
WE BUY AND SELL
926 FORT 3-5422

FEBRUARY FURNITURE SALE
[illegible] Easy Payments
VOGUE FURNITURE
Out of the High Rent District
860 YATES STREET
1 PIECE CHESTERFIELD Cleaned, deodorized, upholstered in your home $5. Work guaranteed. Ambassador Home Rental 3-7173

28E MUSICAL INSTRUMENTS

.WARD'S A-N-N-U-A-L JANUARY SALE!
Ends Saturday, February 2nd
HELP ARE SOME BARGAINS ON
USED GUITARS
ACCORDIANA [illegible] $295.00
PIANO [illegible] $189.95
20% OFF RECORDS
WARD'S MUSIC LTD
1320 BROAD ST.
[illegible] Nanaimo Vancouver
MAYNARD'S AUCTIONEERS
PAY TOP PRICES FOR RADIO-COMBINATIONS TV SETS - PIANOS
Phone 4-5921 - 4-1621
FREE LESSONS
Imported piano accordiana 120 bass $169.50
with six free lessons with your purchase
Music Dept. 3rd Floor
HUDSON'S BAY CO.

Sheet Music - Instruments
[illegible] VIEW ST. PHONE 3-1211
Western Music Co. Ltd
Victoria Branch

HEINTZMAN & NORDHEIMER pianos new and used for sale or rent. Showroom at 3620 Douglas St. Anytime 2-6344. After day or eve evening. Transportation provided. Exclusive agents Fletcher Bros. Ltd. (Walter Fletcher)
RECONDITIONED PIANOS FULLY guaranteed. Practice $135. Two small cottage $195 each. Whitney, $149.50. Sherlock Manning $125. $10 cash. Kents Ltd., 748 Fort St. 3-7104
STEWART SPANISH GUITAR $35. National Electric Spanish guitar (no pickup) $75. Apartment 101, 331 Cook Street. 3-8364 evenings after 6 p.m.
WANTED TO BUY HEINTZMAN, NORDHEIMER OR MASON & Hamlin piano. Small size preferred. Phone 3-0240
USED PIANOS
$114, $175, $195 and $250. Sale or rent, easy pay plan. Rex School of Popular Piano, 710 View. 4-5031
BEAUTIFUL WILLIS PIANO AND bench for rent. $1 per month. Rent applies if purchased. Phone 3-6246
BEAUTIFUL GRADE GRAND piano. Offers to agents please. [illegible]
USED SPINET PIANO AND bench for rent. Money paid applies if purchased. 3-6246
FOR SALE — STEINWAY BABY grand piano. Size and and bench. Phone 3-6246.

28E MUSICAL INSTRUMENTS

PROFESSIONAL INSTRUCTION
CLARINET
REPAIR CENTER MUSIC STUDIO 1101 Blanshard Phone 3-9924.
SALANTI ACCORDION AND CASE, ladies model, 120 bass, red and white, mounted with sequins and [illegible] and effects. Willis Organ and Piano Company, 840 Courtney. 3-6712
PORTABLE REED ORGAN WITH knee swells. Suitable for home, church or school. Phone 3-0246
NORDHEIMER SPINET PIANO, only 42 inches high for sale or rent. Phone 3-0246

28F TELEVISION and RADIO SALES and SERVICE

Reconditioned TV SETS
90-Day Guarantee
17" and 21" CONSOLES and TABLE MODELS
FROM $49 UP
Terms 20% down on approved credit. Balance as $10 per month
KING TV
Sales Service Installations
4-9912 Cor. Johnson and Blanshard
FOR GUARANTEED TV REPAIRS By QUALIFIED TECHNICIANS (Members of R.E.T.A.)
Butler Brothers Supplies Ltd.
3304 Douglas St. Phone 3-1511
SERVICE CALLS Day or Evening
By a fully-qualified technician
CENTRAL TELEVISION SPECIALISTS 4-1433
VICTORIA WEST
RADIO AND TELEVISION
Drive-In or Home Service
Member of R.E.T.A.
781 Esquimalt Road 3-4413
CRUSADER TV
TV SERVICING
[illegible]
ATKINSON & PEARCE
Quality Service and Repairs
[illegible]
COMBINATION RADIO PHONO [illegible]
TV ANTENNAS ALL TYPES. PAY cash and save at least 25% Frank White's Machine Shop. 600 Discovery. 3-4713
100 SMALL RADIOS NEEDED AS trade-in. Liberal terms. Kerrisdale Radio. Phone [illegible]
RADIO TELEVISION AND APPLIANCE repairs. Haultain Radio Electronics, 1501 Haultain. 3-7714

28G REFRIGERATOR SALES and SERVICE

EXPERT REPAIRS ON REFRIGERators, freezers, automatic washers, ironers, [illegible] Reasonable rates.
COLDMATIC DEEP FREEZE [illegible]
[illegible] CUBIC FOOT PHILCO FREEZER 3 years old. 4-3161

28J SEWING MACHINES

MAKE US AN OFFER
Guaranteed on used Singer, Viking and portable sewing machines. Come in and look them over. King Sewing Machines Ltd. 742 Yates
JANUARY SALE USED TREADLE machines. 3 hand machines, per[illegible] & Co. 816 Fort.
BEFORE YOU BUY TRY SINGER Sewing Centre, 726 Yates. 3-6813

28K BICYCLES and MOTORCYCLES

TRADE YOUR MOTORCYCLE FOR a car at
LEE BLOWS MOTORCYCLE SALES
See Lee and Pay Less
1047 Douglas St. Phone 4-7843
SEE US FOR ALL MAKES AT QUALITY MOTORCYCLES NEW AND USED
BROOK AND MOTORCYCLES Sales and Service Ltd.
First in Victoria
631 Fort St. 3-3036
NEW AND USED BICYCLES, [illegible] accessories, complete repair service.
ROBINSON'S
1209 Broad 3-4213
BICYCLES 3-SPEED $19.50. NEW tires $1.00. New tubes, 88 cents. Bikes as-is. Repairing while you wait. Agnew's, 880 Johnson.
CCM BICYCLE RECENTLY overhauled, $10. 3-8430. Close in [illegible]
R. BROWN, OTTER POINT ROAD, R.R. No. 2.

28K BICYCLES and MOTORCYCLES

CARMICHAEL'S BICYCLE SHOP
For fast efficient service and wheeled goods repairs call Pandora 2-9724
LARGE SELECTION OF [illegible] Goods. 1418 Douglas. 4-7314
1951 B.S.A. 350 C.C. [illegible] as A1 condition. $350. 3-2344
[illegible]

28L STOVES and FURNACES

SOUTHALL'S SPECIALS
[illegible]
SOUTHALL'S
768 PANDORA 4-3961
$40 FOR YOU
[illegible]
FOR APPLIANCES PHONE
MAYNARD'S AUCTIONEERS
4-5921 4-1621
AUTOMATIC OIL FURNACES
Completely Installed and Serviced
Work Guaranteed
BUTLER BROTHERS
Supplies Ltd.
514 Quadra St. Phone [illegible]
Lifetime Guarantee
On the famous Monitor gas and oil fired furnaces at Southam's, headquarters for [illegible] 703 Pandora. 4-4061
[illegible]
PACIFIC
The famous [illegible] furnace that cannot smoke. Gives you a lifetime of satisfaction.
PACIFIC SHEET METAL WORKS LTD
1080 Yates 3-3100
ALL WHITE ENAMEL CYCLOS OIL burners only $245.50 completely installed with gravity system, bumb top, base plug etc. Clean efficient operation guaranteed. C. Taylor Home Appliances, 708 Johnson St. 3-3281
VICTORIA FOUNDRIES LTD
4-3134
RADIO, [illegible] furnace and stove parts for most makes. Furnace [illegible] cement. 612 Pandora. 4-[illegible]
PRE-TASTE GAS [illegible]
WHITE ENAMEL GURNEY OIL range with new [illegible] $[illegible]. Phone [illegible]
FURNACES INSTALLED AND REPAIRED. Sheet Metal 2116 Government. 4-2843 days. 9-2140 nights.
RANGE AND FURNACE REPAIRS, boilers and range installations and burners installed. 3-1943
FREE ESTIMATES ON OIL FURNACE and range installations. A. G. Blower Plumbing & Heating. 3-1943
OIL BURNERS AND FURNACE REPAIRING. Free estimates. Hugh Newman. 4-2008
ALDRICH HEAT PACK BOILER burner and all controls, new condition, suit large building. 2-0028
OIL RANGE WITH CYCLOS BURNER complete. Excellent condition. Quick sale. $130. 3-4030
SILENT GLOW OIL HEATER. Very good condition. $40. Phone 3-1280
LARGE DIMPLEX OIL FILLED [illegible]
WHITE ENAMEL WOOD STOVE [illegible] Bay
FAWCETT SAWDUST BURNING range, good condition. $25. 3-2201
HERMAN W. BRUNELL, 740 HILL

28M MACHINERY

FOR RENT
Compressors, tire rate, Breakers, Hand D. I. Pumps, Mixers
I.E.L. Chain Saw Agents
All Rentor, 2001 Tillicum Rd. 6-6434
REMEMBER
Whatever you buy or sell, remember to use the Times Classified Ads daily.

28N GARDENS and SUPPLIES

FERTILIZERS
FERTILIZED SOIL [illegible]
PLOWING, ROTOVATING AND CULTIVATING
[illegible]
SCIENTIFIC TREE SERVICE
[illegible]
TOP SOIL, ROCKS AND FILL
[illegible]

280 FARM IMPLEMENTS

JANUARY SALE
[illegible]
MOONEY & [illegible]
[illegible]
Mayhew, Strutt & Williams Ltd.
2312 Douglas St. 4-8823
[illegible]
F. & F. TRACTOR EQUIPMENT LTD
2340 Douglas 3-7842
[illegible]

28R TOOLS FOR SALE OR RENT

ALL TYPES OF TOOLS FOR RENT
ROBERTSON MACHINERY
2501 GOVERNMENT 4-4812

28X MISCELLANEOUS FOR SALE

MILITARY WEAPONS
[illegible]
HUMBER & CHARLES [illegible]
[illegible]
WEATHER STRIPPING
SAVE ON FUEL
ENGLISH FOAM OR WOOD Complete set for door with hasp $1.75
SPLING BRONZE WEATHER-STRIP 17 ft. complete door set with hasp $1.85
"RIDEAU" felt 18 ft. 19¢
"DRAFTITE" Door bottom [illegible] to 31/47 $2.95
[illegible] GLASS [illegible] window, per foot 46¢
Mc & Mc
1400 Government Street 4-1111
[illegible] CHINESE WOOD [illegible]
[illegible]
BROWN METAL CRIB $10. TWO [illegible] $15
CAR RADIO $15. PRO GOLF clubs and bag, $15.50. 4-3600
FOR RUBBER STAMPS, DIGGOFF'S

28X MISCELLANEOUS FOR SALE

COSY ON THE COLDEST DAYS IF YOU HAVE AN "EVEN TEMP" "IN-A-WALL"
"IN-A-FLOOR" FURNACE
A product of Fred Forced Circulation
THE NEW HEATING IDEA
FOR NEW OR OLD HOMES
[illegible]
C. J. McDOWELL
Plumbing & Heating Ltd.
[illegible]
LEATHER REPAIRS
[illegible]
We Repair Anything Leather
[illegible]
YOU'LL SAVE
[illegible]
T. EATON CO.
[illegible]
BARGAIN BUYS
668 Commercial, opposite City Hall
WOMEN'S SHOES $1
[illegible]
STYLERITE SHOES
[illegible]
[illegible] QUALITY MARTIN [illegible]
[illegible] TARGET SHOOT [illegible]
[illegible] Robinson's
[illegible] Plastics
[illegible]
[illegible] FAMILY CLOTHING [illegible] Thrift Shop [illegible]
[illegible]
FILING EQUIPMENT, STEEL safes and cabinets. J. E. Pipes Business Systems, Trounce Alley
GIFTS GALORE IN THIS STORE. Domestic Sales, 30 Bastion. Open 3-5115. Open every Friday night

28X MISCELLANEOUS FOR SALE

SAVE MORE AT THE
BAY
TRADE-IN SALE

17" Admiral, new picture tube	$125.00
17" Admiral, Cascode, tuner	$125.00
17" G-E, walnut cabinet	$99.50
21" G-E Console, in walnut case	$149.50
Philips Radio-Phonograph Combination	$49.50
Admiral Radio-Phonograph Combination (made in Holland)	$39.50
All wave De Luxe Radio	$39.50
Chisholm 3-speed Combination	$99.50
Coleman Oil Space Heater	$49.50
30" Electric Range, 6-month guarantee	$199.50
40" Frigidaire De Luxe Automatic Electric Range	$249.50
Hoover Apartment Washer	$79.50
Kelvinator, 8 cu. ft	$149.00
McClary Refrigerator	$125.00
G-E Refrigerator with one-year guarantee	$225.00
Kelvinator	$125.00
Small G-E Fridge, with door racks	$99.50
Willis Upright Piano, excellent for practice	$325.00
Mason & Risch, beautiful condition, lovely tone	$425.00
Canada Upright Piano	$299.00
Fleetwood 3-speed Record Player, Self-amplifying	$24.95

HUDSON'S BAY COMPANY
Used Appliances, Third Floor

USED APPLIANCE CLEARANCE

TV
Brand-name Television from $75.00
RADIOS
Viking Console 20.00
Electrohome Console 20.00
ELECTRIC RANGES
1 Moffat 23" De Luxe Automatic Range 129.50
2 Acme Apartment Ranges, each 49.50
Brand-name Ranges from 20.00
REFRIGERATORS
Gibson 4 cu. ft 49.50
A.M.C. 5 cu. ft 89.50
Frigidaire 4 cu. ft 59.50
Westinghouse 39.50
OIL-BURNER RANGES
Duo-Therm with Cyclox burner 129.50
RANGES
Enterprise Gas-Wood (like new) 179.50
Wood and Coal Ranges from 19.50
Sawdust Burners from 19.50
WASHERS
Bendix Automatic 79.50
Thor Automatic 79.50
Beatty Automatic 129.50
Wringer Washers from 19.95
MISCELLANEOUS
Berkel Meat Slicer, like new 150.00
Berkel Scale, like new 150.00
Used Electric Motors from 6.50
Kingston Vacuum Cleaner, like new 59.50

MANY UNLISTED ITEMS AT BARGAIN PRICES
Call In and Look Them Over

MAIS
1321 COOK STREET
2-4121 — 2-8700

NOW IS THE TIME!
To order your awnings
Be wise and place your order for custom-made awnings now. Be assured that they will be ready to be put up in the spring.
We will be pleased to have a representative come out and show you samples of materials, take measurements and give you estimates without obligation.
JEUNE BROS.
OF VICTORIA LTD.
Canvas Goods Since 1886
570 Johnson St. 4-2810

Woodward's
Used Appliances
Many Clearance Specials.
Anti-Freeze $2.97 Gallon.
Weatherstripping foam rubber on wood, complete door set, reg. $1.19
750 PANDORA 2-8932

MAYNARD'S AUCTIONEERS
WE BUY AND SELL ALMOST ANYTHING. FULL APPRAISALS. NO OBLIGATION
4-5921 4-1621

CALGARY GRAIN-FED GOVERNment-inspected beef. Front quarters, 29c; sides 35c, hind quarters 43c; beef loins 49c, beef ribs 35c, beef chunks 35c. Calgary grain-fed pork sides 39c, pork loin 59c, side bacon, home style cure, 49c. Calgary grain-fed lamb 45c. Calgary veal 39c. Frozen food lockers still available. HI-WAY SUPER MARKET, Colwood Corners. Phone 2-3833. 8 a.m. to 8 p.m.

MARLIN 16-ga., $27.50; COOEY 12-gauge, $18.95; Winchester 30-30, $47.50; Czech Brno 22 Hornet, $69.50; Marlin 35 Remington $62.50; 12-gauge Remington semi-automatic, $89.50
ROBINSON'S
1307 Broad Street 3-6212

4-6221
Suitcase and Trunk Lock Repairs
All Types of Keys
Cut While You Wait
Guaranteed Fit
PRICE'S KEY SHOP
847 Fort Street Phone 4-6221

BEATTY STAINLESS STEEL TUB washer, rebuilt and with a new washer guarantee, only $69.50. At C. Taylor Home Appliances, 705 Johnson. 3-7281

WHITE ENAMEL GARBAGE burner, $45. Coffield long skirt washer with timer, $89.
DELTA ELECTRIC
714 Cormorant 4-7416

FIFTEEN-FOOT DEEP FREEZE, chrome highchair, studio lounge, car radio, small table saw. 843 Gladiola.

ONE MEMBERSHIP IN THE VICTORIA Curling Club for half price. 3-6684.

RAT JACKET, LIKE NEW, LARGE size, $55; black Caracul coat, $30, large size. 3-6371.

FOR THE BEST CHICKENS AND turkeys in town, Stuart's Meat Market, 1403 Douglas. 3-9213.

DOOR CLOSERS REPAIRED. Price's Key Shop, 847 Fort Street. 4-6221.

SAVE $15 ON UNDERWOOD PORTable typewriter in new condition. Phone 4-5831.

FRESH FARM EGGS, GRADE A large, 58c doz. Hollingworth Meats, 1501 Haultain. 4-1832.

RCA VICTOR 3-SPEED AUTOMATIC record player attachment, $35. 3-9727.

ROBERT BROTHERSTON, 2738 Millstream, R.R. No. 1, Langford.

BRAND NEW SET SILVERWARE 8 pieces. Phone 3-6737.

WASHING MACHINE, IN GOOD order; kitchen sink. 3-4243.

PRICES REDUCED. RETAIL AND wholesale, on Bate's Honey. 3-7526.

28X MISCELLANEOUS FOR SALE

GENUINE ALASKAN BLACK DIAmond pendant on chain with matching earrings, new, $25. 3-2859.

BLACK SEAL COAT, SIZE 16-18, good condition. Phone Suite 1, 3-4131.

LADY'S FINEST QUALITY PERsian lamb coat. Perfect. $250. 2-2687.

WATCHES, JEWELLERY, RELIGious items. F. Paine, 841 Fort. 4-5056.

SKIS, BOOTS, POLES, SKI-TOGS, Peete Tackle, 374 Johnson. 3-3652.

CHILDREN'S SHOES FITTED AT home. Foot Prints. 4-0323.

FOR PICTURE FRAMING, DIGGON'S.

29 WANTED MISCELLANEOUS

Pays Cash for Used Furniture
2 1631

WE BUY, SELL CAMERAS, RAdios, trunks, etc. Give us a call. Island Trading. 4-5354.

GOOD BOOKS ALWAYS BOUGHT. BAUNTED BOOKSHOP, 843 Fort Street. 3-1127

WANTED — GOOD USED RIFLES, cash or trade at Robinson's, 1307 Broad. 3-6212.

SKIS WANTED. A COMPLETE SET with lissing and poles, for person 8 ft. 3-1789.

HIGHEST CASH PRICES PAID for good used clothing. 3-2914.

BOOKS? SELL THEM TO US. ADELphi Book Shop, 833½ Fort. 3-1746.

CARPETORIUM BUYS GOOD USED rugs. 3-2861.

WANTED — USED FURNITURE. Holland Bros. & Company. 3-6213.

CHEST OF DRAWERS AND BIRD cage stand, reasonable. 4-7967.

WANTED: BROWNIE UNIFORMS. Phone 2-8437.

WANTED, GOOD USED OIL range. 4-2961 or 7-2198.

30 SWAPS

WILL TRADE OR SELL CIRCULating wood and coal heater, new condition. 3-1293.

31 PETS

NICE CATS AND KITTENS AVAILable to good homes. C.P.L., 4-9692 or 4-6554, 10 a.m. to 5 p.m.

CANARIES, BUDGIES, CAGES—Bird Wonderland, 1411 Douglas. 3-6731.

POODLE PUPS (REGISTERED). Dr. Hartmanshenn, Sidney 4985.

31A POULTRY, HATCHING EGGS, ETC.

POULTRY EQUIPMENT? ASK OUR poultry specialist for suggestions and advice. See SCOTT & PEDEN LTD., 4-7181. 566 Cormorant St.

WANTED — LIVE FOWL AND roasters. Top prices. Weighed at your place. 8-1182 or 9-2663.

FRESH FARM EGGS, WHOLESALE and retail. Delivered. 9-4371.

FRESH FARM EGGS COULD SUPply small store. 4-2149.

31B LIVESTOCK AND FEEDS

THOROUGHBRED HORSES FOR sale, geldings, good brood mares. 2-1687.

HAY SALT ADDED. 140 TON, $1.50 bale. H. Vye. 4-5564.

MINK FARMER NEEDS HORSES, etc. Phone any time. 8-3683.

HAY, STRAW AND FEED POTATOES. Maber, Keating 76Y.

GOOD JERSEY COW, JUST freshened with second calf. 9-3474.

32 MOVING and HAULING

YOU DRIVE ON MOVING DAY—
And save money. Only personal drivers license required. Pickups, 1-ton vans, 2-ton vans with ramp rear doors, fridge dolly, Dump truck.
TILDEN RENTS ALL
Types of Cars and Trucks
855 Douglas Street 3-2131

34 HOTELS

ROOMS $10.00 WEEKLY
Lots of hot water and heat. Telephone and elevator service. Warm comfortable, fireproof. Just a few available now.
ROYAL OLYMPIC HOTEL
Johnson at Douglas Phone 4-1187

Ritz Hotel, 710 Fort St.
FURNISHED APARTMENTS AND ROOMS 3-1021
Elevator Service Permanent Transient

GLEN COURT HOTEL
$7 a week up 707 Blanshard St.
Phone 4-2225

ROOMS BY DAY, WEEK OR month. Permanent transient. Reasonable rates with or without meals. Phone, hot and cold water in every room. TV lounge. James Bay Hotel, 270 Government. 4-7151.

BEVERLEY HOTEL
In city centre, moderate rates, transient and permanent guests, housekeeping rooms, TV in lounge. 724 Yates. Phone 4-0611.

THE GLENSHIEL, 608 DOUGLAS. A residential hotel providing every comfort for elderly people. 3-4164.

35 BOARD AND ROOM

THE GUEST HOUSE HOTEL OFfers congenial accommodation, full board. Oil-O-Matic heat. European chef. Excellent meals. Reasonable. Oak Bay bus stop. 3-5234.

ROOM AND BOARD IN PRIVATE home for business gentleman. 824 Queens.

WILL CARE FOR ELDERLY people in my home. Victoria Press Box 1262.

ROOM AND BOARD. WORKING man. Catholic home. Phone 2-3293.

GOOD ROOM AND BOARD IN warm home for two gentlemen. 4-8316.

ROOM AND BOARD FOR ELDERLY person. 2-5066.

ROOM AND BOARD FOR 2 WORKing men, sharing room; twin beds. Feb. 1 or now. 3-2802.

NICE HOME, TV, EXCELLENT meals. Young man. 1678 Fresman. 3-7581.

VACANCIES FOR MEN OR WOMEN to share rooms. Family surroundings. Reasonable rates. 2-4876.

SHAUGNYLE 627 CRANADAN
Bath. Hot and cold water. 4-0011

EXCELLENT BOARD ROOM. Young man. 1128 McClure after 4.

WARM, GROUND FLOOR, PRIvate entrance. 4-3731.

JAMES BAY HOTEL, 270 GOVERNment. 4-7151.

ROOM AND BOARD OR SINGLE room. 3-3180.

GUEST HOUSE VACANCY, FULL board. Refined. Central. 4-6841.

GOOD BOARD AND ROOM FOR working man. 3-8112.

36 ROOM AND BOARD WANTED

BUSINESS GIRL WISHES BOARD and room in nice home with family. Walking distance. Phone 2-1779 at 6 p.m.

37 ROOMS TO RENT FURNISHED

NO ACCOUNTING FOR MONEY'S MANY USES
Money has been put to many uses besides being a medium of exchange. One of the strangest was in Shelby, N.C., when a grocer tallying his receipts at day's end found that someone had used a $20 bill as a shopping list, jotting down 19 items from coffee and carrots to toilet tissue along the edge. If you want extra money for grocery-list purposes, let the Classified Ads get it for you. That's the easy way to rent a spare room, or turn something you don't want into cash. Phone 3-4111.

37 ROOMS TO RENT FURNISHED

COMFORTABLE ROOM, USE OF kitchen. References exchanged. 3-4459.

BEDROOMS $4.50 WEEKLY. QUIET men. St. Francis Hotel, 502 Yates.

WARM, CLEAN SLEEPING ROOM, reasonable. 3-1425.

38 HOUSEKEEPING ROOMS TO RENT FURNISHED

LARGE ROOM, 3 MINUTES TO city, $20 per month. Suit working man. 953 Balmoral.

FURNISHED HOUSEKEEPING room and kitchenette. Ladies only. Fairfield. Near bus, shops. 4-6686.

HOUSEKEEPING ROOM, SMALL bedroom, gas stove, next bathroom. Quiet lady. 4-3607. 1254 Pandora.

ONE BED-SITTING ROOM, SELFcontained. Working man preferred. Phone 5-1919.

BASEMENT ROOM, EVERYTHING supplied, $6 weekly. Moss Street. 3-9367.

HOUSEKEEPING ROOM, ALL found. Jubilee district. 3-0748.

WARM BED-SITTING ROOM NEAR Buildings and town. 4-9597.

40 FLATS AND APARTMENTS TO RENT, FURNISHED

LOW WINTER RATES
At the San Sebastian and Victoria Courts, Gorge Road, two miles from the city centre on bus route. Rates by the week. Everything supplied except food including maid service once a week. San Sebastian 3-9612. Victoria Court 4-9432.

NICELY FURNISHED 3-ROOM suite, electric stove and refrigerator in kitchen. Heat and water supplied. Quiet adults only. Vacant now. Rent $60. 4-0030.

2½-ROOM BACHELOR BASEMENT suite. Electric stove and refrigerator in kitchen. Heat and water supplied. Quiet adult only. Vacant Feb. 7. Rent $60. 4-0031.

VIEW APARTMENT, CRESCENT Hotel. Heating and light supplied. Adults only. Available Feb. 1. $67.50 per month. Pemberton, Holmes Ltd., 1612 Government St. Phone 4-8134.

ISLAND AUTO COURT
1, 2, 3 and 4-room self-contained units from $45 per month. Children's playground. 3-2131.

$50—FAIRFIELD LARGE BRIGHT suite. Bedroom, living room, kitchen. Gas range, refrigerator, washer. Baby welcome. 3-6656.

ATTRACTIVE BACHELOR SUITE, Fairfield district. Everything supplied. 2-4870.

ATTRACTIVE 3-ROOM APARTment, electric range, refrigerator, washer. Gorge district. Phone 5-2543.

TWO-ROOM SUITE, OIL HEAT, HOT and cold water. 2-2492. 239 Toronto Ave.

DOWNTOWN FURNISHED SUITE, self-contained. Fairfield district. 2-4634 before 2 p.m. or after 6 p.m.

ATTRACTIVE BACHELOR SUITE. Full kitchen, large bed-sitting room. Suit two. Near town. $65. 3-2132.

2 AND 3-ROOM SUITES, ADULTS only. Utilities supplied. 1012 North Park Street.

2-ROOM SUITE, FULLY FURnished, $40 month; all utilities supplied. 3-5293 after 7 p.m.

LANGFORD — CLEAN 3-ROOM suite. Garage, light. $35. 8-3101.

3 ROOMS, GROUND FLOOR. Phone 2-3809 between 5 and 7.

FAIRFIELD — TWO-ROOM SUITE. $50. Business lady. 2-4728.

CLOSE IN — TWO-ROOM SUITE, $35. 930 Balmoral.

CLEAN BED-SITTING ROOM AND Kitchen. Adults. 2632 Douglas.

40A FLATS AND APARTMENTS TO RENT, UNFURNISHED

MONTREAL TRUST CO.
1111 GOVERNMENT STREET

2518 ESTEVAN AVE.
OAK BAY
Two suites for rent, close to Willows Park, in the heart of Oak Bay, available February 1. Excellent accommodation in warm, comfortable hot-water heated building. Both suites have a large living room, bedroom, kitchen with stove and refrigerator and bathroms. Suite No. 2, $70; suite No. 4, $67.50. Call 2-3135 or 3-7319.

723 FIELD ST
Apartments with TV connections in a newly-decorated, hot-water heated building are for rent with immediate possession. Warm, comfortable three-room suites, private three-piece bathrooms. Gas range in kitchen. Excellent laundry and storage facilities. Located just six blocks north of the Bay. Rent $58 ground floor, $55 second floor. Call 2-3135 or 3-2371.

CARMEL APTS.
Located at corner of Cook and Oliphant near Beacon Hill Park. For rent, two bedrooms, large living room, dining room and kitchen with electric stove and refrigerator. Warm, comfortable building, close to shopping and bus. Rent $95.00. Call 2-3135.

QUENNEL APTS. Bachelor suite, $80. YORK HOUSE. 3-bedroom apartment, walking distance, home-like atmosphere, fireplace. Available now. $100.

PACIFIC SHORES. New de luxe 2-bedroom apartment, good location in Oak Bay, available now. $110. Lower Duplex, Fairfield, 4 rooms and kitchenette, basement, furnace, garage. $90 per month.
Brown Bros. Agencies Ltd. 1125 Blanshard St. 4-5741 or Jack Vase 1-6015.

ONE-BEDROOM MODERN SUITE with electric range and refrigerator, in Esquimalt, walking distance to Naden. $70 per month, including heat. Available now.
Walking distance to city centre, one bedroom, self-contained hot-water heating included in rent, $75 per month. Available Feb. 15. Stewart, Clark & Co., 808 Broughton St. 3-5481.

BEACH DRIVE APARTMENTS
Close to Colinals on seafront. We offer ultra modern 1-bedroom apartment with large living room, fully equipped with fridge and electric range. Rent $110 month. Contact L. E. Kirk, Northwestern Securities of Victoria. 4-8054 or 5-1978.

CLOSE TO JUBILEE HOSPITAL, suite consisting of living room, kitchen with electric range and refrigerator, dressing room and bathroom. Good accommodation for one or two adults. Available now or Feb. 1. Rental $67.50 per month. Hazar & Swayne Ltd. 4-0531.

NICE WARM 3-ROOM APARTment, large sitting room with fireplace, electric kitchen, laundry facilities. Garage included. Price $65. 2-2846 or 3-5073.

$47.50. GROUND FLOOR APARTment, Lampson St., one bedroom, newly decorated, partly furnished, including range and wood. Available now. Child welcome. 2-4051.

GOOD VALUE WARM AND BRIGHT three-room suite. Close in. $40 per month. Last tenant stayed seven years. Phone caretaker, 3-2371.

COMFORTABLE 3-ROOM APARTment, partly furnished, light, heat and water. Reasonable rent. Fairfield. Phone 3-6315.

UNFURNISHED, 3 ROOMS, BATH. Close to Buildings. 3-9361 after 5 p.m.

BACHELOR SUITE, BED-SITTING room, 3-piece bath, kitchen nook, range, refrigerator, new, $57. 3-3094.

3-ROOM UPPER DUPLEX. PRIvate bath and entrance. Carnarvon. 3-4691.

THREE-ROOM SUITE, SECOND floor, full bath, oil range, $50 month. 5789 Quadra.

THREE-ROOM SUITE, 1974 Oak Bay, heated, electric range and refrigerator, $70. 5-1093. Adults.

CLOSE IN, QUIET 3-ROOM SUITE, self-contained, heated. Adults only. $70 per month. 4-9879.

CENTRAL, 3-ROOM SUITE, MAIN floor, very warm, $65 month, including gas and light. 2-5694.

3-ROOM UPPER DUPLEX, CLOSE in. Vacant. $50 per month. Western Homes Ltd., 2-2157.

WATERFRONT APARTMENT, 1211 Beach Drive. $140. 4-7241.

2-ROOM STOVE, CENTRAL. $45. 3-1086.

ONE 4-ROOM, ONE 3-ROOM apartment; steam heat. 3-4916.

40A FLATS AND APARTMENTS TO RENT, UNFURNISHED

LELAND APARTMENTS—Bay and Douglas. One-bedroom and two-bedroom suites. Walking distance to town. $59.50 and $69.50 per month. See caretaker, Suite No. 16.
OAK BAY AVENUE—Modern two-bedroom suite equipped with electric range and refrigerator. Carport and TV connection included. One child accepted. $100 per month.
PARK CREST APARTMENTS — At Beacon Hill Park bus stop, near waterfront. Modern one and two-bedroom suites with electric range and refrigerator. $85 and $90 per month.
Contact Rental Dept.
KER & STEPHENSON LTD.
4-6127

ROCKLAND AREA—Spacious modern two-bedroom apartment with large living room and fireplace. Separate dining room. Unsurpassed view. For immediate possession. No children. $95 per month. Phone owner, 2-3776.

ONE OR TWO-BEDROOM SUITES. Living room, kitchenette, bath, electric stove and refrigerator, near buildings and Beacon Hill Park. Available February 1. Adults. 2-4496.

STRICTLY MODERN THREE-ROOM ground-floor apartment, electric stove and refrigerator, three blocks from city centre, no children, $65 per month. Phone 4-1061 or 1698 Johnson St.

BEAUTIFUL 3-BEDROOM FLAT on Hollywood Crescent with stove and heating supplied. Available February 2. Rent $75. Phone after 6 p.m. 5-2739.

ATTRACTIVE 1-BEDROOM SELFcontained apartment. Large living room, hardwood floors, fireplace, automatic heat. Adults. 1392 Rockland. 3-9482.

FOUR LARGE ROOMS AND BATH, ground floor, coal and wood furnace in basement. Private entrance. Children welcome. $35. James Bay. Phone 5-1247.

445 UPPER FOUR ROOM SUITE. Bathroom gas range. Child welcome. Apply 1241 Pembroke or McCandless Realty, 839 Fort. 3-6111 or 4-5855 eves.

3 ROOMS AND BATH, SELFcontained; electric stove, oil heater, garage. Walking distance. 3-3475.

MODERN, SELF-CONTAINED, 2-room suite. Jubilee area. $65, including heat and water, electric stove and refrigerator. 3-8410.

ATTRACTIVE, MODERN, ONEbedroom apartment with view. Electric stove and refrigerator. 630 Gorge Road W. 3-2558.

BRENTWOOD — FOUR ROOMS; automatic heat; refrigerator, stove supplied. $60. V. C. Dawson, Sluggett Rd.; Keating 133-R.

UPPER DUPLEX, 3 LARGE, brightly decorated rooms. Pembroke bath, new range, own entrance. Phone 3-3676.

NEW DE LUXE ONE-BEDROOM suite, electric stove, refrigerator, laundry facilities. Must be seen. 2-6260.

LANGFORD — UPSTAIRS: 2-BEDroom suite, fully modern. Rent only $55. Adults only. 8-1729 or 6-1908.

THREE-ROOM, SELF-CONTAINED suite, south Fairfield district; tenants supply own heat, rent $45. 4-4657.

THREE-ROOM, UPPER DUPLEX, newly-decorated; range; $45. 1437 Fort. 3-5568.

SELF-CONTAINED 3 ROOMS. Heat and hot water. St. Joseph's Hospital area. $65. Adults. 7-3172.

GROUND FLOOR SELF-CONtained 3 rooms. Bath. Near buildings. $50. 4-8036 evenings.

3-ROOM SUITE, ELECTRIC STOVE, Oil-O-Matic heat. 3-6237.

LARGE BRIGHT UPPER DUPLEX, $60 a month. 1837 Chestnut. 2-9767.

3-ROOM SELF-CONTAINED $55 month. 1414 Gladstone. 4-7737.

41A FLATS AND APARTMENTS WANTED UNFURNISHED

GENTLEMAN, NEW ARRIVAL IN city, seeks superior accommodation, one-bedroom apartment, heated, refrigerator, stove, garage; preferably seafront; permanent. Full details to Victoria Press, Box 234.

PHONE US FOR TENANTS. FREE service. Rentals Unlimited. 2-1344.

42 HOUSES TO RENT FURNISHED

FULLY-FURNISHED COTTAGE. Includes dishes, linen, refrigeration, excellent cooking facilities, garage. One block to school, 10 minutes to city centre. On two bus lines. 4-6130.

CITY'S MOST BEAUTIFUL HOME. Exercise and rent free to French-speaking couple for care elderly gentleman. $40 board. 4-4935.

AVAILABLE — MODERN BUNGALOW. Gorge. 8-2442.

42A HOUSES TO RENT UNFURNISHED

ATTRACTIVE MODERN LOWER duplex, 2 bedrooms, Oil-O-Matic furnace, nice location, close to school and bus. Available Feb. 4. 3-6344.

DUPLEX, 2 BEDROOMS, LIVING room, kitchen, dinette, automatic oil heat. Broad new. $110. 1643-45 Richardson. Northwest Homes. 3-2436.

LYALL STREET, ESQUIMALT — Four-room, no-basement bungalow. Good range and oil heater included. Possession Feb. 1. Rent $65. Harry Foster Ltd. 2-2101.

FAIRFIELD — SPACIOUS 5-ROOM lower duplex. Oil-O-Matic hot-water heat and water supplier, garage, close to bus, school. $95. 4-6000.

2-BEDROOM HOUSE INCLUDING coal and wood range. Jubilee district. Vacant March 1. $65. Phone 2-9761.

4-ROOM HOUSE WITH OIL HEATer and range. Bus stop at door. $70. Phone 2-1130 evenings.

TWO FAMILY RESIDENCE, TWO acres, orchard. $75. Central Saanich. 3-6327.

NEW, SIDE-BY-SIDE, 3-ROOM DUplex. Fireplace, automatic oil. Basement, garage. $95. Adults. 3-5186.

SOUTH FAIRFIELD 3-ROOM lower duplex. $50. 3-2884.

SEVEN-ROOM HOUSE FOR RENT. 3-4014.

OLDER-TYPE FAMILY HOME. Good condition. $75. 3-4945.

CUTE 1-BEDROOM DUPLEX. business couple; near sea. 3-6360.

43 HOUSES WANTED TO RENT FURNISHED

CAREFUL COUPLE, NO CHILdren, want completely furnished house (including linen, dishes, etc.) 2 or 3 bedrooms, oil heat, minimum 3 years, within 10-mile circle, piano appreciated. Phone Sidney 375-M or write to Victoria Press, Box 1148.

WANTED — COMPLETELY FURnished two-bedroom suite or house for February and March, by responsible Alberta couple visiting city. Victoria Press, Box 1223.

43A HOUSES WANTED TO RENT, UNFURNISHED

MODERN 3 OR 4-BEDROOM house in Oak Bay area (preferably Beach Drive) wanted for minimum 12 months, possibly longer by English family. Careful tenants. Phone 2-4379.

WANTED—3-BEDROOM HOUSE IN Oak Bay, preferably with view and large rooms, by New Zealand couple. Careful tenants. Phone 2-8614 or 4-8912.

3 OR 4-ROOM HOUSE OR DUplex. Would sign lease for 2 years. 2-3953.

44 HALLS, STORES and OFFICES TO RENT

OAK BAY AVENUE — Small, modern store with living quarters at rear. Available now. Owner will lease.
Contact Rental Dept.,
KER & STEPHENSON, LIMITED
4-6127

FOR RENT OR LEASE—MODERN new building, High Quadra shopping centre, 26x40' frontage, off-street parking, $225 per month. Available in two months. Apply Victoria Press, Box 1230.

MAKE MORE MERCHANDISE at greater profits through Classified Ads. For an ad writer call 3-4111.

Rita Del Mar's
Daily Astrology

FRIDAY, JAN. 25

Today's quotation: "Passion makes us feel, but never see clearly."—Montesquieu.

Friday for everyone: Adopt a conservative, conventional and practical policy; keep things on an even keel; be impersonal; recheck foundations, the basis of things in order to avoid confusion, deception.

Look for Your Birthdate and Birthsign Below.

March 21 to April 19 (Aries)—Think things through before you plan or promise. Recheck judgment, motives.

April 20 to May 20 (Taurus)—Be saving with money, energy; limit self-indulgence; maintain ideals.

May 21 to June 20 (Gemini)—Don't delude yourself. See things as you see and hear. Avoid impracticality, unnecessary changes.

June 21 to July 22 (Cancer)—Give careful service; be realistic; attentive concerning work, health, plans.

July 23 to Aug. 22 (Leo)—Keep hopes, pleasures practical. Don't invite risks of complications; be alert.

Aug. 23 to Sept. 22 (Virgo)—Maintain economy, care as to fundamentals and in dealings with others.

Sept. 23 to Oct. 22 (Libra)—Care for odds, ends of tasks; use careful judgment; recheck details, papers.

Oct. 23 to Nov. 21 (Scorpio)—Be practical about money matters, possessions; avoid speculation, taking chances.

Nov. 22 to Dec. 21 (Sagittarius)—Adhere to a systematic, practical program. Don't get off on tangents.

Dec. 22 to Jan. 19 (Capricorn)—Finish tasks; recheck papers; skip intangibles; keep clear of involvements.

Jan. 20 to Feb. 18 (Aquarius)—Keep dealings with others on a sound basis; avoid extravagance; protect assets.

Feb. 19 to March 20 (Pisces)—Be fully responsible, economical, dutiful. Use discretion concerning credit, standing.

Planning ahead—Good for entertaining, sociability, etc.; Jan. 26, 27, 28, 31; Feb. 2, morning of 6, late afternoon and evening of 8, to midafternoon of 11.

(Released by Consolidated News Features, Inc.)

44 HALLS, STORES and OFFICES TO RENT

OFFICES ON YATES STREET. Also two stores on Douglas. Parking provided. Reasonable rent. Apply J. Burridge, P. N. Cabeldu Ltd. 2-7174; Eves., 4-2164.

FORT STREET — 853 — HEATED store, approximately 20' frontage, available March 1; $120 per month. The Royal Trust Co., 608 View Street, 3-4126.

FOR RENT—GROUND FLOOR OFfice space with show window. 719 View. 3-2521.

MODERN OFFICES
Stobart Building, 745 Yates. Elevator and janitor service. 4-5541.

CORNER STORE, QUADRA AND Tolmie, $40. Brown Bros. Agencies Ltd. 1125 Blanshard St., 4-5741.

734 FORT STREET OFFICE FOR rent, 340 sq. ft., light and heat. $60.

TRY NEWSTEAD HALL FOR SIZE, every convenience. 5-5529 anytime.

47 CARS FOR SALE

PLIMLEY CAR CENTRE

COLD WEATHER HOT DEALS

52 Consul	$717
52 Rover	YOUR PRICE
46 Chevrolet	$264
47 Monarch	$399
47 Mercury	$199
47 Pontiac	$268
49 Ford	$609
49 Meteor	$599
51 Studebaker	$949
52 Oldsmobile "98"	$1899
53 STUDEBAKER COMMANDER	$1479

COME AND GET THE DEAL OF YOUR LIFE!

PLIMLEY CAR CENTRE
LIBERAL TRADES—LIBERAL TERMS
1010 YATES ST.
2-9121

BRITISH AUTO CENTRE
971 YATES 3-8141

GENUINE LIQUIDATION SALE
NOW IN PROGRESS
EVERYTHING MUST BE SOLD INCLUDING
30 NEW AND USED CARS
2 BRAND NEW SPRITE TRAILERS
To Sleep Four
Luxuriously Equipped Including Refrigerators
REPAIR SHOP EQUIPMENT
OFFICE FURNITURE AND EQUIPMENT
NO REASONABLE OFFER REFUSED

BROWNE - WILKINSON
New and Used Cars
AUTO SALES LTD.
867 Yates Street 9-7411

'52 JAGUAR MK V
Fully-equipped luxury 4-door sedan, low mileage. First-class condition, one owner. See this excellence of British craftsmanship.
$1975

52 BUICK SUPER SEDAN. Fully equipped $1,595
53 STUDEBAKER STARLIGHT COUPE $1,095
50 DODGE REGENT $2,095
50 CHEVROLET SEDANETTE $825
51 PONTIAC SEDAN $850
51 AUSTIN SEDAN $395
50 PONTIAC SEDAN $845
49 MONARCH COACH $750
49 CHEVROLET SEDAN $435
47 FORD SEDAN $139

MANY OTHERS FROM $50
Daddy Gaunce
Art Williams - Ted Wilkinson

1947 CADILLAC SEDAN FLEETwood. Immaculate condition. $975 or nearest offer. 4081 Wilkinson. 9-1180.

47 CARS FOR SALE

OLSON MOTORS

PROVES AGAIN THAT THE BUYERS OF USED CARS A-P-P-R-E-C-I-A-T-E OUR 12-MONTH OR 12,000-MILE G-U-A-R-A-N-T-E-E
AND ALL OUR USED CARS PLAINLY PRICE-TAGGED ROCK-BOTTOM PRICES ON THESE POPULAR MODELS

1950 DODGE 4 Door. Olson Priced. Stock 781B	$895
1951 CHEVROLET 4-Door. Olson Priced. Stock 689B	$995
1953 CHEVROLET 4-Door. Radio and heater. Olson Priced. Stock 908B	$1395
1954 MONARCH 4 Door. Full power equipped. Olson Priced. Stock 1038A	$2195
1956 PLYMOUTH Hardtop. Radio and heater. Stock 1012A	$2695
1956 METEOR 2-DOOR. Olson Priced. Stock 1017A	$2295
1955 PLYMOUTH Hardtop. Fully equipped. Olson Priced. Stock 1016A	$2399

GET ON BOARD THE L-E-A-D-E-R-S-H-I-P BAND WAGON
Quoting Business Section, Time Magazine, Jan. 14, 1957:
Plymouth-Chrysler steps up production 40%
We're loaded with a FABULOUS SELECTION OF TRADE-INS
OLSON MOTORS
USED CAR DRIVE-IN SUPER MARKET
1036 Yates
4-1144
OPEN TILL 9.30 P.M.

844 FORT STREET
BEST DEALS IN TOWN

53 Austin A40 Sedan	$795
53 Studebaker Lowboy	$1,695
49 Dodge Station Wagon	$295
47 Oldsmobile Hydramatic	$495
47 Packard Sedan	$395
52 Pontiac Automatic, radio	$1,295
50 Willys Station Wagon	$495
41 Chevrolet Sedan	$125
48 De Soto Sedan	$100
52 Chevrolet Pickup	$995
47 Ford Panel	$195
51 Ford 1-Ton, cab over	$495
55 Mercury 1-Ton Express	$1,095
51 Morris Panel	$750
51 Fargo Panel	$695
52 Morris Panel	$795
50 Ford Thames (2), each	$195
51 Morris Van	$450
48 Ford Panel	$395
51 Ford Panel	$495
55 Chevrolet 3-Ton Cab and chassis (2), each	$1,895

MOONEY & SONS
844 Fort St. Phone 3-3827
INTERNATIONAL TRUCK DEALER
Cars - Trucks - Tractors
Fritz Homan — Ted Washington
Angus McDonald — Russ Bird

FOR SALE—1953 DODGE 4-DOOR sedan. Low mileage. Can be inspected 5-8 p.m. Thursday, Jan. 24, 10-12 a.m. Jan. 25 at 943 Ellery Street. Offers to purchase must be delivered to undersigned before close of business Friday, Jan. 25, 1957. Only cash offers will be considered. The highest or any offer need not be accepted. Creasey & Co., 530 Bastion St., Victoria, B.C. Solicitors for the administratrix of the Thomas Woodgate Platt Estate.

1956 DODGE MAYFAIR V-8 Powerflite, velour and charcoal grey, extras. Will accept small English car in trade. Phone 5-3976 after 6 p.m.

1956 CHEVROLET SEDAN DELIVery. Rear side windows and convertible back seat. $895. 3-0457. 1962 Cloverdale.

47 CARS FOR SALE

EMPRESS MOTORS JANUARY SALE
TRADE NOW AND SAVE
FREE '57 LICENCE

55 DODGE Sedan, heater, blue	$1695
55 VAUXHALL Cresta Sedan. Heater, maroon and ivory	$1695
55 BUICK Special Riviera Coupe. Dynaflow, radio, heater, white-wall tires. Top condition	$2795
56 PONTIAC 2-Passenger Coupe. Heater, green	$2295
56 VAUXHALL Velox Sedan. Heater, blue	$1850
56 DE SOTO Firedrive Sedan. Push-button drive, radio, heater, power steering, power windows, power brakes	$4250

A Good Deal and a Good Deal More

53 CHEVROLET 2-Door Sedan. Heater, green, one owner	$1295
53 PONTIAC 2-Door Sedan. Heater, ivory, one owner	$1295
53 PONTIAC Sedan. Heater, beige, one owner	$1450
53 PONTIAC 5-Passenger Coupe. Heater, beige, one owner	$1395
53 PONTIAC Laurentian Sedan. Automatic, radio, heater, one owner	$1595
53 PONTIAC Chieftain Sedan. Heater, maroon, one owner	$1695
54 OLDSMOBILE Super "88" Sedan. Hydramatic, radio, heater, power steering, power brakes, blue	$2395
54 PONTIAC 2-Door Sedan. Heater, blue, one owner	$1595
52 OLDSMOBILE "88" Sedan. Hydramatic, radio, heater	$1595
51 BUICK Special Sedan. Dynaflow, heater, green	$1295
54 FORD Custom Tudor. Heater, radio, blue	$1495

30-DAY EXCHANGE GUARANTEES YOUR SATISFACTION

49 OLDSMOBILE 88 2-Passenger Coupe. Heater, blue	$695

47 CARS FOR SALE

MORRISON USED CAR SALE GOING STRONG

COMPLETE VOLUME TURNOVER RESULTS IN FRESH STOCK NOW!

COMPARE PRICES COMPARE PRICES

56 OLDS Super 88 Sedan, automatic transmission, power steering, power brakes, radio, heater $3666
53 CADILLAC Coupe Convertible, hydramatic, radio, heater $2895
56 MERCURY Sedan, automatic transmission, power steering, power brakes, power windows, heater $2895
52 CADILLAC Sedan, automatic transmission, power steering, radio, heater $2394
56 METEOR Coupe Hardtop, power pack, radio, heater $2592
54 OLDS Coupe Convertible, hydramatic, radio, heater $2597
55 PONTIAC Sedan, heater $1823
54 CHEVROLET Hardtop Coupe, Bel Air, radio, heater $1792

FREE 1957 LICENCES WITH EVERY USED CAR! LOOK OVER THE SAVING!

55 CHEVROLET Sedan De luxe, radio, heater $1792
55 CHEVROLET Sedan, heater $1777
54 CHEVROLET Sedan, De luxe, powerglide, radio, heater $1745
55 CHEVROLET Sedan, heater $1595
54 CHEVROLET Sedan, heater $1442
54 CHEVROLET Sedan, radio, heater $1555
53 CHEVROLET De luxe Sedan, radio, heater $1545
53 PLYMOUTH Sedan, heater $1472
53 CHEVROLET Sedan, Bel Air heater $1374
51 OLDS Sedan 98, automatic transmission, radio heater $1376

NO MONTHLY PAYMENTS TILL MID-MARCH

54 CHEVROLET Sedan, radio, heater $1465
54 CHEVROLET Sedan, heater $1472
54 CHEVROLET Sedan, heater $1479
55 CHEVROLET Coupe, radio, heater $1525
53 DE LUXE CHEVROLET Two-door, heater $1395
52 BUICK Sedan, automatic transmission, heater $1392
53 FORD Two-door, radio, heater $1300
53 PONTIAC Sedan radio, heater $1347
53 PONTIAC Two-door, radio, heater $1271
53 PLYMOUTH Sedan, heater $1243
53 CHEVROLET Sedan, radio, heater $1191
53 PONTIAC Two-door, heater $1243

GET YOUR MORRISON EVALUATION MORE IN TRADE! LESS TO BE PAID! SMALLEST DOLLAR DIFFERENCE

53 PONTIAC heater $1225
51 OLDS Sedan 88, hydramatic, radio, heater $1180
51 STUDEBAKER Sedan, overdrive, radio, heater $875
49 CHRYSLER Coupe, radio, heater $725
51 CHEVROLET Sedan, heater $777
51 FORD Two-door, radio, heater $779
47 BUICK Sedan, Roadmaster, heater $625
49 FORD Sedan, heater $552
49 FORD Sedan, radio, heater $499
47 PLYMOUTH Sedan, heater $444
46 MERCURY Sedan $333
39 PLYMOUTH Sedan $125

How Do You Know If You Are Getting The Best Deal Unless You Get a Morrison Deal

SEE US NOW AND MAKE THE DEAL YOU WANT!

COMPANY-OWNED CARS

56 CADILLAC Sedan, automatic transmission, radio, heater, power steering, power brakes $5820
56 OLDS Sedan Hardtop, automatic transmission, heater, power steering $3987
56 OLDS Sedan Hardtop, heater, power brakes $3748
56 CHEVROLET Sedan Hardtop, V-8, radio, heater $2795

TRUCKS TOO

Victoria's Busiest Dealer — Victoria's Busiest Dealer

MORRISON Chevrolet Oldsmobile LTD.

940 YATES 3-1108

CHEVROLET OLDS MOBILE CADILLAC

47 CARS FOR SALE

TRUCK SALE
TRADES ON THE AMAZING
Volkswagens
PANELS AND PICKUPS

49 CHEV. ½-ton Pickup $495
49 G.M.C. ½-Ton Panel $295
51 CHEVROLET ½-Ton Panel, bench seat $495
51 MERCURY ½-Ton Panel $595
51 FARGO ½-Ton Panel. Very good mechanically $595
52 AUSTIN ½-Ton and canopy $395
52 MERCURY ½-Ton Heavy duty $795

MANY OTHER CARS AND TRUCKS TO CHOOSE FROM

56 FORD Fairlane Ranch Wagon. Automatic, with radio, heater. A low-mileage beauty $2795
49 FORD Coupe. One owner; 19,000 miles $650
51 METEOR Sedan, radio heater, visor, whitewalls. Very clean $995

TRANSPORTATION SPECIALS

47 Austin "10" Sedan $175
50 Austin "Countryman" $195
37 Studebaker Sedan $75

SPEEDWAY MOTORS
931 YATES STREET 5-2415
OPEN TILL 9 P.M.

ESQUIMALT SERVICE
CORNER ADMIRALS AND ESQUIMALT ROAD

53 OLDSMOBILE Rocket "88" Sedan. Equipped, automatic. New car condition $1995
53 FORD Sedan. Whitewalls, Top condition $1295
53 CHEVROLET BELAIR. Radio, heater $1745
50 MONARCH, with new motor. Top condition. Radio, heater, signals $945
39 PLYMOUTH in amazing condition $100

10% DOWN OR YOUR PRESENT CAR on a 24-Month Contract
3-5651 3-5651

LOUIS NELSON
VANGUARD TRIUMPH HOMOWARD
810 Johnson St. 3-6113

55 VANGUARD Voyageur, 1 owner. Low mileage $1495
53 TRIUMPH Mayflower, new paint, low mileage $595
50 VANGUARD. New paint $495
50 DODGE Sedan. Fully equipped $895
49 CHEVROLET Sedan. Fully equipped $695

SEE THE NEW '57 FORDOR VANGUARD STATION WAGON NOW ON DISPLAY

QUALITY CAR SALES LTD.
GOOD BUYS FROM $100
Come in, look around. See Hank Nielson or Bernie Nicholls
1030 YATES 5-4622
TRADE UP OR DOWN
Open Evenings Till 9 p.m.

1942 CHEVROLET SEDAN. NEW tires, undershat heater, body and motor excellent, $295. 3-8514, 6 a.m.-8 p.m.

QUADRA AUTO SALES
Now at 937 Yates
Opposite Atlas Theatre 2-9837

1946 FORD COUPE. GOOD TRANSportation buy, antifreeze and heater, $175. Phone 2-2573.

1956 MERCURY MONTCLARE. FULLY equipped, only 3,000 miles. $650 down. 4-3969.

47A TRUCKS and TRAILERS FOR SALE

SALE! SALE!
WE NEED THE ROOM
PRICES GREATLY REDUCED ON ALL CARS IN STOCK
EXAMPLE:
1955 WILLYS 4-wheel drive 1-ton pickup. Perfect condition. Was $2,195. Now $1995
MASTERS MOTOR CO. LTD.
Willys 4-Wheel Drive Dealer
818 View Phone 3-3841

OFFERS INVITED
1948 FORD 1½-TON FLATDECK, STAKE SIDES. SEE AT
TILDEN RENTS ALL
Types of Cars and Trucks
855 Douglas Street 3-2131

LEISURE HOME TRAILERS
16' 18' 20' 24' 40'
Available from stock on hand.
1 used trailer, 20' Special $600
TRIANGLE SERVICE STATION AND TRAILER SALES
Oak Bay Junction
4-1825. Eves. 4-8456

HI-LO TRAILER SALES AND PARK
Transa Homes—Star—Nashua, also many used units.—We can park you Highway 1-A between Colwood and Langford, always open.—9-2514.

1954 CHEVROLET ½-TON, NEW tires, radio, heater, turn signals, and good canopy. A good buy. 5-1732.

1951 CHEVROLET 3-TON, 5-YARD box; $600 down, take over payments, or trade accepted. 4-0785.

CLASSIFIED ADS DON'T COST; THEY PAY

48 CARS AND TRUCKS WANTED

DOMINION MOTORS. FREE APpraisals. Cash for cars. 5-3012. 1314 Quadra.

CASH FOR CARS AT ART'S BURNSIDE AND HARRIET. 3-8302.

CASH FOR CARS AND TRUCKS —Mooney's, 844 Fort St. 3-3027.

WANTED—1946 TO '41 FORD, MECHANICALLY good, $75 to $95. 3-4444.

JUNK CAR WANTED, IMMEDIATE payment. Day or night. 4-9824.

49 BOATS and MARINE FOR SALE and WANTED

CLEARANCE OF USED OUTBOARD MOTORS
NOW IS THE TIME TO GET THAT MOTOR—ANOTHER MONTH MAY BE TOO LATE!
USED JOHNSONS, 1956 MODELS
30 h.p. electric Javelin $510
30 h.p. electric, long shaft $495
30 h.p. manual $425
10 h.p. $325
7½ h.p. $245
Above with new motor guaranteed
25 h.p. manual, long shaft, '55 model $365
25 h.p. manual, '55 model $375
10 h.p., 1953 model $225
5½ h.p., 1954 model $155
5½ h.p. 1954 model $145
5 h.p. with clutch, long shaft '52 $55
5 h.p. with clutch, '53 model 105
MISCELLANEOUS USED OUTBOARDS
7½ h.p. Evinrude, '55 model $325
6 h.p. Lauson, air cooled $75
2½ h.p. Lauson, air cooled $65
TERMS TO SUIT YOUR CONVENIENCE
ANGUS MARINE
Sales & Service
2226 Douglas 4-7431

NOW IS THE TIME
TO FIBEROLAS YOUR BOAT
COME IN AND SEE THE NEW PROCESS. BEAUTIFUL FINISH, EASY TO DO
SURFACING PRODUCTS & MARINE SUPPLIES LTD
845 Yates 2-1928

1957 EVINRUDES NOW IN STOCK
3 H.P. TO 35 H.P.
VICTORIA MARINE & INDUSTRIAL ENGINEERS LTD
2007 Government Street 3-2407

TRADE-INS ON 1957 INTERCEPTORS. 2 only 105 h.p. Chris Craft with 2:1 reduction, Chris-O-Matic Gear shift and many extras. 102 h.p. Graymarine Express. 1957 Dearborn Interceptors, 125 h.p. to 315 h.p. Dearbo-Matic reverse, 1 to 6 Cylinder Lister diesels. Lister air-cooled diesel inboard. Ford 4-cylinder diesels.
MATHEW STRUTT & WILLIAMS
2312 Douglas St. 4-3922

WANTED TO CHARTER
Boat suitable for travel east and west coast Vancouver Island and mainline coast to Ocean Falls for minimum of 30 days starting early June. Reply to Dept. of Weights and Measures, Room 303, 326 Howe St., Vancouver. Give size of boat, daily rate to include wages and fuel and what marine insurance carried.

BOAT LUMBER FOR SALE IN small or large quantities, dressed to your size. E.G. red cedar, yellow cedar, pine, bending oak, rough spruce oars. Extra long panels of marine plywood. Free boat plans and suggestions.
BUILDERS SASH & DOOR LTD.
250 Garbally Road
2-3171

Chrysler "Royal," 140 h.p., rebuilt. Mercury MK30 electric start outboard at wholesale.
ORR MARINE DISTRIBUTORS
120 Kingston St 2-5813

BRONZE RUDDERS, SKEGS, struts, stem bands; patterns made. Shaft-log bearings, steering, hull fittings (machined complete). Smith Bros. Foundry, 832 Pembroke. 4-1625.

SIX-METRE RACING YACHT CONverted to cruising. In A-1 condition. Phone 3-3648.

VAN ISLE MARINA LTD
Boat sales—hull engine repairs
Building to order Sidney 293

ELTO — B & S MARINE — ELTO
3643 Douglas St. Phone Ralph 4-7843

51 PERSONAL LOANS

WOULD SOME KIND AND UNDERstanding person loan hard-working mother $2,000 for business, or $1,000? Payable $30 a month at 6 or 7% interest. Urgent. Victoria Press, Box 1289.

51A MORTGAGE LOANS

NORTHWESTERN SECURITIES of Victoria Ltd.

We have a complete Mortgage Service available to meet all your requirements.

MONEY AVAILABLE FOR NEW FIRST AND SECOND MORTGAGES

We purchase Mortgages and Agreements.

Whether you have $500 or $50,000 to invest, you should enquire about our complete service for private investors, which includes handling monthly collections. Consult the Manager of our Mortgage Department.

Eric Charman
NORTHWESTERN SECURITIES of Victoria Ltd.
631 Yates at Broad
4-8054 4-4675

FUNDS ON HAND AND IMMEDIATELY AVAILABLE FOR MORTGAGE LOANS
Large and small amounts. Repayments to suit. Fast official service, low costs, speculative or homeowner loans. Progressive advances during construction.
MORTGAGES AND AGREEMENTS PURCHASED
F. R. BROWN & SONS LTD.
1112 Broad Street Phone 4-7171
"SERVING VICTORIA FOR OVER 50 YEARS"

WE HAVE COMPANY AND PRIvate funds for mortgages at lowest rates available. And will consider purchase of good first and second mortgages at current discount rates. Applications will receive prompt attention. Heisterman & Co., 1121 Blanshard.

WE HAVE FUNDS AVAILABLE for 1st and 2nd mortgages. We also purchase existing mortgages and agreements for discount for cash. Call John Blair, John Blair Limited, 312 Central Bldg. 3-3742. Evening 3-3777.

OFFERING SUB-AGREEMENT FOR sale for $2,240, payable $30 per month, interest at 6%, including $1,000 due and payable Dec. 31, 1961. For a bargain of $1,500. Phone Mr. Hicks of Hicks Realty Ltd., 2-5104.

MORTGAGES
Will purchase good first or second mortgages. 3-3722. Jones & Scott, 13 Yarrow Buildings.

PRIVATE MORTGAGE FUNDS available immediately large or small amounts. A. Bernard & Co. Ltd. 629 Fort St. 4-9335.

WE WILL BUY GOOD SECOND mortgages. Please phone 2-2811 for appointment.

52 WANTED TO BORROW

MORTGAGE INVESTMENTS

The following is a selection of the attractive high-yielding Mortgage Investments which we have to offer:
1. $5,000 at 7%, repayable $65 monthly. Five-year term. Security valued at $17,500.
2. $3,000 at 7%, repayable $40 monthly. Five-year term. Security valued at $7,800.
3. $2,000 at 7%, repayable interest only. Principal repayable in full on due date after four years.
4. $1,600 at 7%. Repayable $40 monthly. Three-year term. Security valued at $7,500.

From time to time we are able to offer Agreements for Sale and Second Mortgages with very attractive discounts.

For full particulars regarding these and other Mortgage Investments, consult

Eric Charman,
MORTGAGE DEPARTMENT,
NORTHWESTERN SECURITIES OF VICTORIA LTD.
Yates at Broad
4-8054 4-4675

52 WANTED TO BORROW

INVEST IN WELL-SECURED mortgages at convenient monthly payments at 7% interest! Put those 1½% dollars to work to earn more! Pay-offs in 3 to 5 years. Also available are some well-secured 2nd mortgages with substantial discounts showing excellent yields. Call John Blair, John Blair Limited, 312 Central Bldg. 3-3742. Evening 2-3777.

53 A TIMBER FOR SALE AND WANTED

WILL PAY CASH FOR TIMBER OR land suitable for tree farming. Frank G. Rainsford, R.C.R.F. 921 Fort. 2-3634. 2-8888 eves.

54 BUSINESS OPPORTUNITIES

VANCOUVER ISLAND SHOPPING CENTRE
OVER $300,000 VOLUME
THIS EXCEPTIONAL SHOPPING CENTRE OPPORTUNITY OFFERS THE FOLLOWING FEATURES
1. Rapidly expanding area
2. 1956 volumes exceed:
Groceries $170,000
Hardware 75,000
Dry goods 80,000
3. Ample Parking space
4. $250,000 volume expected 1957 due to enlarged Groceteria
5. Bank lease back possibility
6. Road program will greatly increase volume
7. Present volume created in 10 years
8. New buildings and equipment, plus land
9. Approximately $80,000 stock
ALL OF THESE FEATURES FOR ONLY $209,000, with terms
For details contact:
J. M. CHESMAN 3-4833
K. R. LISS 3-5883

PEMBERTON, HOLMES LTD.
1002 GOV'T ST. 4-8124

TAYLOR SPITTAL
1210 Broad Street 4-9308

TWENTY SUITES 12% RETURN
AN EXCELLENT APARTMENT BLOCK, ONLY 5 YEARS OLD AND SITUATED IN A HIGHLY RESIDENTIAL DISTRICT. FULLY RENTED AND SHOWING A VERY HIGH RETURN ON INVESTMENT. LARGE 4½% N.H.A. MORTGAGE ON PROPERTY ON CLEAR TITLE. FULL FINANCIAL STATEMENT ON HAND.
ASKING PRICE IS $125,000
Call MR. KITTO, Eves. 3-1880

OPPORTUNITY
SELL OR TRADE
Modern stucco, three complete units, self-contained. Tenants furnish own heat, light and hot water. One unit is separate cottage, very attractive. Wonderful view. Owner requests $9,000 cash or bungalow for his equity. Purchaser to assume $7,000 mortgage. This shows 15% on investment. Really good. All units rented.
Price $16,000
Mr. Davis, evenings 4-8614
RANDALL'S LTD., 4-8109

INVESTMENT WISE
FAIRFIELD DUPLEX
Have a lovely home of your own plus $85 per month coming in. Fully self contained, automatic oil hot-water heat. A must see. Full asking price $14,700
Please call Mr. or Mrs. A. B. Parker, 2-7276 or 7-3429.
TOWN & COUNTRY HOMES LTD.

AUTO COURT
250' SEAFRONTAGE
Deep water pier. BOAT HOUSE. Owner's residence of 7 rooms, double plumbing, oil heat. 9 self-contained units. Allowed 8 acres of land, beautifully treed. Wonderful possibilities. About half cash will handle. Priced low at $42,000
Further information call
M. A. Campbell,
Pemberton Holmes Ltd.
1002 Government St. 4-8124

HOTEL BUSINESS
(535-B) Situated in a perfect location in centre of city. 14 rooms, comfortable 2-room suite for owner. Nicely furnished, carpeted floors, hot water heat. At present netting $300 per month after all expenses paid. Full price only $6950
Phone for appointment to view—Mr. Brean of Hicks Realty Ltd., 2-5104 any time.

CITY AUTO COURT
Exclusive Listing
This court was always a substantial money-maker. Located where the trend of real estate values is up. 18 units plus two-bedroom suite for the owner. For price and terms phone L. J. Collis, Pemberton, Holmes Ltd., 4-8124, res. 4-8346.

RESTAURANT
One of the finest in town. First class location. Capacity 85. Large turnover. For price and terms phone L. J. Collis, Pemberton, Holmes Ltd., 4-8124, res. 3-8346.

LADIES AND CHILDREN'S WEAR. Very fine business. Stock $6,000, equipment and fixtures $2,000. Agreement of sale $19,798 at 30% discount. Grocery, first-class cash business, gross sales over $65,000 per year.
F. Marconi, 3-7174. Eves. 4-8625. P. N. Cabelduo Ltd., 1212 Broad St.

GROCERY AND CONFECTIONERY, Suburban. Nice business, clean stock, good equipment, large living quarters. Perfect setup for retired couple. $9,500 plus stock at invoice, consider small clear-title bungalow in part exchange.
Stan Holland, 4-9305. Res. 9-3841
Financial Survey Ltd.

BUTCHER SHOP FOR SALE (ON generous terms), or rent, as going concern in suburban Victoria. Good district, complete with all fixtures, tools, scales, walk-in cooler, etc. Write Victoria Press, Box 999, or phone collect, Keating 107.

REAL ESTATE BUSINESS
½ interest for sale in up and coming real estate office. $1,500-$2,000 down. Must have valid salesman's licence and be able to take charge of real estate department. Age 25 to 45, no others need apply. Victoria Press, Box 1246.

PERFECT HOME AND HIGH RETURNS
Large 5 rooms, etc., plus 3 first-class self-contained suites. New conversion were well done. $6,000 just spent on it. Free good home and $1,000 yearly. Substantial mortgage. Price $19,000. See this now. You won't regret it. W. Bailey, 2-8117, evenings 3-3083. 766 Fort St., Victoria, B.C.

GRILL-COFFEE SHOP, GOING concern. Wonderful business. Centre of town. Low rent. Long lease if preferred. Large daily turnover. Fully equipped and fully automatic. Owner going East. Immediate possession. Must be seen to be appreciated. Cash or terms. Victoria Press, Box 1275.

FIRST-CLASS REST HOME, LIcensed to accommodate 10, close in. Fantastic money-maker. Takes $3,000 to handle. For further details call Don Harvey, 4-8054 or 2-1165, Northwestern Securities of Victoria Ltd.

NEW 10-SUITE APARTMENT $18,000 down, 20%, $3,600 annually on investment, including 5% vacancy allowance. Victoria Press, Box 244.

GROCERY, COFFEE BAR AND gas pumps, located close to Victoria. Average $4,700 per month. Living quarters. $5,500 plus stock $-1673.

WANTED TO BUY — REAL ESTate or Insurance business. Premises unimportant. Victoria Press, Box 1258.

54 BUSINESS OPPORTUNITIES

OWNER SELLING 20-SUITE apartment near downtown, built 1951. No agents. 5-4761.

55 EXCHANGE REAL ESTATE

ARE YOU CROWDED?
Trade your 4 or 5-roomed bungalow for this 8-roomed semi-bungalow with basement and furnace; 2-car garage. Alex Page, 4-8054 or 3-1594. Northwestern Securities of Victoria Ltd., Yates at Broad.
"GET WHAT YOU WANT QUICKER BY TRADING. PHONE ME TODAY"

56 LISTINGS CANCELED

TO ALL REAL ESTATE AGENTS —This is to advise that 2822 Murray Drive is off the market—The owner.

2107 McLAREN STREET, SOLD through Johnston & Co. Ltd.

REGINA FAMILY
Wants two or three-bedroom bungalow in any good district with or without basement. Up to $12,000. This is URGENT. Please call Jack Middleton, Western Homes Ltd., 3-2157 or eves., 3-3498.

LIST WITH RITHET
706 FORT STREET 2-4251

Wanted
Two or 3-bedroom home in Esquimalt. What offers? Call Don Harvey, 4-8054 or 2-1165, Northwestern Securities of Victoria, Ltd.

URGENT! IN OAK BAY A CLIENT will pay up to $15,000 cash for a two or three-bedroom bungalow or semi-bungalow with automatic oil heating. Call Mr. Hope now at 4-8124; eves. 3-6924. B.C. Land & Investment, 922 Government St.

57 HOUSES FOR SALE

PEMBERTON, HOLMES, Ltd.
ESTABLISHED 1892
1002 GOVERNMENT ST. 4-8124

NEAR BEACH DRIVE
$10,500
Stucco five-room bungalow with two extra rooms up, plus 2 rooms and bath in basement. This is in a very desirable residential area and offers excellent accommodation for young family. Terms available. Moderate taxes. Phone Mrs. Shirley, 4-8124; Eves. 4-8485.

OAK BAY PANORAMIC VIEW
Four excellent rentals, all self-contained. View from all windows. Sound construction. Oil heat. Can be handled on easy terms paying better than 25%.
Full asking price only $17,900
Must be sold. View by appointment only.
Call Jack Brown, 4-8124; eves. 4-4976

OAK BAY THREE BEDROOMS AND DEN
Close to the sea is this family semi-bungalow. Main floor consists of living room, dining room, kitchen, master bedroom, 4-piece bathroom and den with fireplace. 2 bedrooms up, from concealed stair; full basement, automatic heat. Separate garage on rear lane. $5,500 handles.
Full price $14,700
R. V. Caselton, 4-8124; eves., 3-8484

UPLANDS SLOPE
Stucco semi-bungalow, excellent condition throughout. Entrance, trough hall; living room, 16'x18', with fireplace. SEPARATE DINING ROOM, 12'x12'; DEN WITH FIREPLACE; 2 bedrooms, 4-piece Pembroke bath; electric kitchen—PLUS: concealed stairway to 2 extra rooms up; full basement, oil hot air heat. Well-landscaped. Taxes $130.
Priced to sell $15,800
D. E. Wilkinson, 4-8124; eves., 2-9781

UPLANDS BUNGALOW NEW LISTING
This very appealing BUNGALOW with attractive exterior, LARGE LIVING ROOM, MAHOGANY DINING ROOM, dream kitchen with nook, large master bedroom, 4-piece bathroom; large den, open fireplace, French doors lead to patio overlooking lovely garden. Price and full particulars from Mr. Hepburn, 4-8124; eves., 3-7039.

SEMI RURAL AND MOST ATTRACTIVE
Ranch-type cedar siding bungalow of four rooms plus, about 2½ years old and modern in every respect. Spacious living room with fireplace, electric kitchen with large nook; two large bedrooms with gleaming sandwood floors; four-piece bathroom, built-in features; utility room and toilet. Forced hot-air heat. Attached carport, excellent garden, good soil. $3,250 down.
Full price $8950
W. Woodley, 4-8124; eves. 4-3916

KING REALTY
224 YARROW BUILDING 2-2131

GRACIOUS LIVING
In one of Oak Bay's older-type homes that has been completely renovated. New electric kitchen, new wiring, double plumbing, 3 bedrooms, automatic oil heating. Taxes $105. This should be seen to be appreciated.
On terms $12,900
Lee Hallberg, Eves. 2-8810

OWNER MUST SELL
6-room, 15-year-old OAK BAY stucco house. 2 bedrooms down. Concealed staircase to twin-sized third room up, plus basement play room. Automatic oil heating.
ATTRACTIVE TERMS $11,700
Lee Hallberg, eves. 3-8510

$3000 DOWN
$63 A MONTH!!
Makes you the proud owner of this two-year-old rancher. Three bedrooms, L-shaped living room with fireplace and dining area. Oil heat. Attached carport. Near schools and buses in a new area. Monthly payments include interest 5½% and taxes of $98 a year.
Full price $11,500
For appointment to view call
Bel Shragge, Eves. 2-8802

L. & S.
THAT EXTRA ROOM
There is a DE LUXE EXTRA ROOM in this charming 3-room stucco bungalow in FAIRFIELD within walking distance to the sea. L shape living room and dining room, large kitchen with dining nook, lovely oak floors, full basement, hot-air furnace. $4,000 down.
IT'S A STEAL AT $12,600
Stan Kennedy, 3-4117. Eves. 4-4894
LEACH & SPARKS
1119 Blanshard

OAK BAY
Close to sea and Windsor Park, 6 rooms down and bath, 4 rooms up. Duplexing allowable. Double garage. Nice grounds.
Terms Asking $11,500
Mr. Hall, Eves. 2-4391
H. A. HUMBER LTD.
318 — 620 View St. 2-9161

HEALTH FORCES SALE. COMfortable 3-bedroom home in very good condition. All-electric kitchen, full cement basement. Furnished or unfurnished. 3-8969.

ATTRACTIVE NEW 2-BEDROOM home, no basement, city location, $7,950. A. M. Bonnell, contractor, 7-1498.

HOLLICK REALTY LTD.
Homes listed and sold. 2-7914. Insurance agents. 2-0132, 2-2807.

57 HOUSES FOR SALE

B.C. LAND & Investment Agency Ltd.
OUR 33rd YEAR IN REAL ESTATE

UPLANDS SLOPE
Situated on a high landscaped lot with partial views, this pleasant, older home features: entrance hall, charming living room (18x18) with granite fireplace, dining room (18x14), large kitchen and pantry, 2 bedrooms and 3-piece bathroom; oak floors in hall and main rooms; concealed stairway up to 2 very nice bedrooms, full, high cement basement with extra toilet and hot-air furnace. Separate garage. Exclusive listing.
Price $14,950
Call Mr. Hope, 4-4115; eves., 3-6924.

BY THE SEA
Close to Beacon Hill Park. Pretty gabled stucco and beams residence; entrance hall, large living room (shower), open stairway to 4 bedrooms. Pembroke bathroom, full basement, hot-air furnace. Only $9900

ENGLISH STYLE
Oak Bay. A very pretty gabled stucco bungalow, it really has charm, five rooms, two twin-size bedrooms. Cabinet electric kitchen. Full dining room. Attractive living room, basement, oil heat. Deep garden lot. Two blocks from shopping centre. Price $11,200
Call Mr. C. R. V. Hogshawe, 4-4115; eves., 3-1602.

JUST LISTED
LANSDOWNE PARK!
COMPARE THIS VALUE!
Beautiful modern three-bedroom bungalow of 1,400 sq. ft., ¾" oak floors throughout, dream kitchen, nook, utility, vanity bathroom, full basement, extra fireplace and playroom roughed in, space for large rumpus room, drive-in garage. Package oil air-conditioned heating. This home is in a new area of all new homes and is value plus. There are many extras too numerous to mention here. Good mortgage available, but clear title at present.
Price $17,650
See this today. Please call Mr. W. O. Cameron, 4-4115; eves., 3-0917.

HIGH QUADRA
Roomy little bungalow in quiet location. Consists of living room, 3 bedrooms, bathroom, cabinet kitchen with dining space and utility room. New oil stove and heater included. Easy terms.
Price $5500
Call Mr. Mackenzie, 4-4115; eves. 2-4341.

PENSIONER'S DELIGHT
OAK BAY
Older 3-bedroom home, close to shops and transportation. Full cement basement, drive-in garage and hot-air furnace. Low taxes. $2,300 DOWN.
Price $7900
Call Mr. Stephenson, 4-4115; eves. 5-4341.

922 GOVERNMENT ST. 4-4115
Member Real Estate Board of Victoria

WHITTOME'S
Established 1898

4 BEDROOMS
OIL-HOT WATER
1924—Large family home, high with a view, lovely landscaped lot with attractive shrubs, fish pools, etc. Spacious reception hall used as den, 22-ft. living room, family-size dining room, one bedroom down and open staircase to 3 large bedrooms up, cabinet kitchen and dining nook, full basement and separate garage. $3,000 cash to handle, balance as rent.
Price $12,500
Mr. Mauffels, 2-4255, res., 2-7829

DON'T
Wait for the weather, see this lovely four-room full-basement bungalow right away. It's the best buy on the block. Gleaming white siding exterior with green trim. Interior consisting of through-hall plan with spacious yet cozy rooms. Warm bright cabinet kitchen and dining area. Basement fully lined. Piped hot-air furnace. Everything in tip-top condition. Separate garage. Grounds fenced and neatly landscaped. Schools and good bus service close. A wonderful opportunity for someone looking for this type of home.
Good terms. Price $8750
Mr. Drew, 2-4253; res., 3-4980

SECLUSION
5 ACRES
BUILDERS' PARADISE
No. 1914 — OPPORTUNITY knocks but once here! This consists of a bungalow of four rooms on top of the world on five acres of the best in Saanich. All facilities and choice location.
Only $12,000
Call Roy Harris, 2-4255 any time

$2500 DOWN — OAK BAY
5-Room bungalow, large living room and fireplace, dining room, 3 large bedrooms, through-hall plan. Pembroke bath, modern kitchen wired, full high basement, hot-air heat, drive-in garage, small lot fenced, reasonable taxes. Agreement for sale, balance as rent.
Full price $10,500
Phone A. Lowman, 2-4255; Res. 2-5517
J. R. WHITTOME & CO. LTD.
1218 Broad St. 2-4255 Anytime
Member Multiple Listing Bureau

C. N. Montague & CO. LTD.
1628 Blanshard at Fort 4-9318
Member Victoria Real Estate Board

OAK BAY GEM
Modern, compact, 6-room stucco. Living room 17x12, L-shaped dining room, electric kitchen, bedroom, bathroom, den or small bedroom and utility on main floor. Enclosed stairway to recently constructed 2 bedrooms with built-in features. Automatic electric heating (radiators) throughout, with separate thermostats and electric hot water. No steps on basement. Separate garage. This home is well maintained.
Priced at (half cash) $10,950
Call R. E. Parritt, 4-9318, 4-6152

FAIRFIELD INCOME
This Is Good
A nice view suite for owner, plus $120 month. Full basement. Timken oil heat. Gas hot water. All in A-1 condition. Fully insulated and in spotless condition. Terms arranged.
Asking $11,500
Mr. Betts, 4-9318, 3-3634. Exclusive

LAST CHANCE
N.H.A. at 5½%
Brand new 3-bedroom home, hardwood floors, fireplace. Full drive-in basement. Oil-O-Matic. Gordon Head area. ONLY $2,700 DOWN. $79.77 MONTHLY.
Full price $12,500
Ruth E. Hutcheson, 4-9318, 3-3536

4 SUITES BRAND NEW
4 OIL-O-MATIC UNITS
This is a trouble-free investment. All you have to do is pay the taxes and water once a year. We could not begin to build this for the money. Contractor needs cash now. Full price ONLY $21,000
Peter Brown, 4-6022, 7-2778

THE CITY BROKERAGE
1618 BLANSHARD 4-3022, 4-5018

GROWING FAMILIES NEED MORE room. Superior family home, high on the hill, five bedrooms, two four-piece bathrooms, den, TV room, etc., oil hot water heat, fully modern. Double garage. Unrivalled views over Cadboro Bay. $7,500 down, or will trade for small bungalow. Quick action here. Phone 7-1779.

TWO-YEAR-OLD N.H.A. THREE-bedroom home, oil heat, basement, near Gladstone School. $2,500 down. Full price $11,370. Owner, 2-3217. 2-6020.

57 HOUSES FOR SALE

HICKS REALTY LTD.
1719 DOUGLAS ST. 2-5104
OPPOSITE HUDSON'S BAY STORE

DE LUXE
SPLIT LEVEL
(508-1) This charming 3-bedroom home is only one year old and situated in a high area overlooking the sea. Features oak floors throughout, appealing living room with a most attractive fireplace, guest-size dining area, fully electric cabinet kitchen, high concrete basement, automatic oil heat, and drive-in garage. The grounds are beautifully landscaped. An executive-type home that will be a joy to possess.
Price $15,900
Mr. Bryan, 2-5104 any time

OAK BAY SOUTH
(117) Truly luxurious, this lovely little home is situated in perfect surroundings, a half a block from the sea and close to all conveniences. Fully automatic and very economical to operate. Three bedrooms and a den. The features of this home are too numerous to mention here; so please phone for particulars. It is an outstanding value for $10,950
Mr. Newton-White, 2-5104, any time.

VALUE WITHOUT COMPARE
3-BEDROOM HOME
(108) Elegant and beautiful, just two years old, designed for gracious living. 1,128 sq. ft. of floor area, featuring hardwood floors throughout, 4-piece colored plumbing, attractive kitchen with dining area, high full cement basement with drive-in garage. Fully insulated. Clear title. Below value at $10,750
Phone for appointment to view now, it won't last.
Mr. Bryan, 2-5104 any time

YOUR CHOICE IN DUPLEXES
JAMES BAY
(346-1) One 3-room suite and one 4-room suite; revenue $100 per month. Price $6500
(Terms.)
FAIRFIELD
(367-1) Two 3-room, self-contained suites, revenue $90 per month. Price $6950
Terms $300 down and $75 per month.
(1) HILLSIDE
(121) Lovely 6-room, 3-bedroom suite for owner; oak floors. 4-room suite up rented at $60 per month, basement with extra plumbing.
Price $7,850
(Terms.)
OAK BAY
(120) Select location. Spacious 3-bedroom suite for owner plus 4-room suite up rented for $65 per month. Price $11,900
(Terms.)
Mr. Beswick, 2-5104 any time

BROWN BROS. AGENCIES LTD
1125 BLANSHARD STREET
PHONES 3-1183 - 4-3741
Member Real Estate Board of Victoria
Member Multiple Listing Bureau

DUPLEX
CLOSE IN
WALKING DISTANCE
Situated in a desirable residential area, this property has two self-contained modern suites. Up has 3 large rooms and bath; down has 3 large rooms and bath, for owner. Full high basement with furnace. Attached drive-in garage. Very attractive revenue property. $2,600 handles at the full price of $10,950
Mr. Clarke or Mr. McDonald, 3-3183
Res. 9-3407 or 7-3318 (till 9 p.m.)

6-SUITE APARTMENT
One of the Finest Locations in Victoria
Situated in a perfect rental area, this excellent 6-suite apartment has never had a vacancy. Building is in perfect condition throughout. Presently rented at moderate rates showing more than 12% net on investment. A GENUINE INVESTMENT. This property can stand the closest inspection. Good terms to responsible party.
Bargain at $26,000
EXCLUSIVE LISTING
For particulars phone Mr. Clarke or Mr. McDonald, 3-1183. Res. 9-3407 or 7-3318 (till 9 p.m.)

MONTEREY AVENUE
4 Bedrooms and Den
Spacious Family Home
Six rooms on ground floor, two bedrooms upstairs. Full basement. Nice garden lot and excellent location. $2,000 will handle, balance $85 monthly. Priced right at $9750
Mr. Hill, 3-1183. Res. 3-7585

OAK BAY
A beautifully built two-year-old, three-bedroom bungalow, built by a well-known contractor for himself, is now on the market for the first time. Price with terms $16,900
For appointment ask for Mr. Lawson, 3-1183. Res. 2-4867.

THREE BEDROOMS
Exclusive Listing
MOST attractive, six-room, 15-year-old bungalow. Situated on nicely treed lot. Through hall plan, all rooms are large. Full cement basement, drive-in garage and AUTOMATIC OIL heating. This is an excellent buy at the price of $9900 with terms.
Please ask for Mr. Lawson
Eves., 2-4687; Days, 3-1183

FRASER BISCOE
578 Yates Street 3-9868

HIGH QUADRA
Quiet street and a sparkling clean white siding three-room home, with separate garage; can be yours for only $40 a month with $2,750 down. Full price only $5000
Eves., G. Munro, 2-3658

RETIRED ? ? ?
GARDENER'S SPECIAL
On 3-Mile Circle
Half an acre of good rich land with numerous fruit trees, shrubs, and berries, garage or workshop and small greenhouse, and a dandy bright 2-bedroom house, only 9 years old, complete the picture. Exclusive listing. Price $7350 with terms
Eves., G. Munro, 2-3658

4 BEDROOMS
SOUTH FAIRFIELD
Large living room, dining room, kitchen, separate utility room, full basement with furnace and drive-in garage. Duplex possibilities. Immediate possession. $3,000 down, balance $70 per month. $7950
Full price
Office, 3-9413
Mr. Fraser, eves., 3-3751

4 BEDROOMS
Here's a honey, not an old duster, but a lovely nine-year-old home, near the beach, on transportation.

57 HOUSES FOR SALE

NORTHWESTERN SECURITIES
of Victoria Ltd.
631 YATES AT BROAD 4-8054

LANSDOWNE SLOPE
Lovely three-bedroom home, large living room, full concrete basement with oil heat, carport and large lot.
Full price $16,700
For further information call Gordon Marshall, 4-8034 or 9-2725.

BRAND NEW IN HIGH QUADRA
$11,610 FULL PRICE
This is a lovely new bungalow with large living room, dining room, cabinet kitchen and nook. Two large bedrooms, full cement basement. Oil-O-Matic heat and drive-in garage. You can choose your own tile for kitchen and nook. Call Al Visard, 4-8034 or 7-3493 about this home.

DON HARVEY'S SPECIALS
800 Vernon Street. This cosy, immaculate bungalow is priced to sell for cash to mortgage. Because it has so many extras, it must be seen inside and out to be appreciated.
Full price $9864

$1200 DOWN
Quadra area, walking distance. Great value here in this smart, four-room stucco bungalow WITH basement suite for added value. In good condition. Fireplace, furnace, taxes $120. You must see this. Only $8700
I. G. Patrick 4-8054, Res. 3-3043.

3-ROOMED SUITE Plus $104 Monthly
Within ½-block of Parliament Buildings. Automatic thermostatically controlled heat. Full basement. Full price $7,950.
Call Len LeDoux, 4-8054 any time

CLEAN AND COMFORTABLE
MUST BE SOLD
This quality 4-room bungalow, only 10 years old, located in a high, healthy residential area, is ideal for young and old alike. NO STEPS. Cabinet kitchen, large living room with fireplace, attached garage. You will be warm and happy here at the very reasonable price (on easy terms) of $7500
Offers Considered
Call George R. Chan, 4-8054 or 2-9418

$1500 DOWN 3 BEDROOMS
ONE ACRE. Clear title, property Glen Lake area. Balance payable $60 PER MONTH. This is a real SNAP.
Only $7400
Phone Ray E. Hills, 4-8054
Res. 3-6918

STOP LOOK SNAP
Let your dreams come true in this lovely SEVEN-YEAR-OLD 4-room stucco bungalow 900 sq. ft. floor area. CLEAR TITLE. FULL basement. Drive-in garage. Hot-air piped heating. HIGH LOCATION. Priced to sell at $7000
only .....
Phone now, H. Cooper, 4-8054 or 4-9140

CUTE AND COSY
Large 4-room stucco bungalow only 8 years. Immaculate condition, excellent city location on paved street, close to bus. Separate garage and workshop. The living room is extra large and the kitchen has lots of cupboards. Priced for quick sale at $6950
Mrs. Johnston, 4-8054. Res. 3-5835

HERE'S A REAL BUY
Older-style home, completely redecorated inside and out, very well-kept lot, separate garage with cement driveway. Upstairs rented at $53 per month. Only $1,500 down. This will not last, so call C. A. James immediately, 4-8034 or eves., 2-6787.

FRANK MARTIN AGENCIES
1114 BLANSHARD STREET

THINKING OF BUILDING A NEW HOME UNDER N.H.A? WE CAN ASSIST YOU
1. WE HAVE NUMEROUS PLANS AT YOUR DISPOSAL
2. WE HAVE BUILDERS THAT DO TOP QUALITY WORKMANSHIP.
3. WE GIVE YOU A FIRM PRICE ON YOUR HOME COMPLETELY READY TO MOVE INTO. THERE ARE ABSOLUTELY NO ADDITIONAL CHARGES, YOU KNOW BEFOREHAND EXACTLY WHAT YOU WILL HAVE TO SPEND. BE THE PLAN ONE OF YOUR OWN DESIGN OR ONE OF OURS!
4. WE ARRANGE THE FINANCING OF YOUR HOUSE UNDER N.H.A.
5. WE GIVE YOU A FULL SERVICE DAY OR NIGHT, WHILE YOUR HOME IS UNDER CONSTRUCTION.
6. WE HAVE MANY LOVELY HOME SITES FOR YOU TO CHOOSE FROM.

SO
Before you build, will you phone or come in to see us for full particulars? You are under no obligation.
Call Len Wardle, Home 7-3148; Office, 5-1313 and 3-3148

GOOD LOW DOWN PAYMENT ON TOTAL PRICE OF $8400 WITH TERMS
This good stucco three-bedroom bungalow has electric kitchen with plenty of cupboards, living room with fireplace, dining room and full basement. An excellent buy and early possession.
Call Joe Mann, Home 5-1831; Office, 5-1313 or 3-3148

UNIVERSITY AREA AUTOMATIC OIL ONLY 3 YEARS OLD
This well-planned N.H.A. 3-bedroom home, spotlessly clean, consists of large L-shaped living room and dining room, electric cabinet kitchen, full high-lined basement. Space for extra room. Drive-in garage. Nice fenced yard. EXCLUSIVE LISTING. (WITH $3,500 DOWN)
FULL PRICE $12,600
Frank Long, Home 7-1311 or Office, 5-1313, 5-3148

F. N. Cabeldu
1210 BROAD STREET 5-7174
Member of Multiple Listing Bureau

FOR HOMES IN COLWOOD Langford see Grant & Jenkins, your local agents, 5-1720, Langford.

57 HOUSES FOR SALE

K & S

SAVE $1000 BRAVE THE COLD
3316 Cedar Hill Rd.
WAS $11,700
NOW $10,700
SEE SATURDAY
2 TO 4
Six years old. Two bedrooms. Vacant. Automatic heat. Basement.
Call Mr. White, 3-6122.
Mr. Thomas, 3-1754

FLASH!! RE: 3928 WINTON ST.
This attractive, well-built bungalow in this desirable district, has just been placed on the market. Through hall, large living room (17x22), dining room (13x12), excellent kitchen, 2 bedrooms, full basement; oil heating. Lot (65x120). Cash to handle, $3,500.
Full price $13,650
Exclusive listing.
4-4127 Mr. Speed, 3-8095
4-4127 Mr. Vallance 7-1947

Ultra-Modern SPLIT-LEVEL BUNGALOW
READY IN 6 WEEKS
In Rockland area, near Moss St. Very handy to downtown area. Pleasing entrance. Large living room (21 x 14), with Roman tile fireplace and planter. Fitted mahogany bookcase. Guest size dining room; 3 good size bedrooms. Oak floors throughout. Modern compact kitchen. Colored bathroom fixtures with large vanity. Laundry room in basement with adjacent toilet and wash-basin. Drive-in garage. Full automatic oil heat. Large concrete patio at rear. View of Straits. Lovely treed lot.
FULL PRICE $17,500
$7,500 Will Handle
EXCLUSIVE LISTING
To view, please call Mr. Davkin 4-4127 and 2-0365

OAK BAY! BRAND NEW! ULTRA SMART!!
A house you would be proud to own! Floor area 1,016 sq. ft. Spacious living room, separate dining room, glass doors to patio, de luxe kitchen, large breakfast area, very smart utility room, extra toilet. Large TV room or den, panelled in mahogany. Three bedrooms, one panelled. Four-piece bathroom. Part basement. 1-car garage. Artistic setting among trees. View by appointment only.
Price $28,000
4-4127 — Mrs. Harvey — 4-3140

KER & STEPHENSON LTD.
Member Multiple Listing Bureau
909 GOVERNMENT STREET

A. BERNARD & CO. LTD.
820 Fort Street 4-2315
Member Victoria Real Estate Board

DRIVE BY 858 SOMENOS 4 ROOMS, NO STEPS
Situated off Quamichan between Richmond and Foul Bay Road on a secluded and quiet street. OIL HEAT, charming living room has fireplace and built-ins, electric cabinet kitchen, utility room and cheerful dining area. Two good-size bedrooms and four-piece bathroom. Attached garage, small greenhouse at rear. Choice lot, lane at rear. Six years old, insulated and spotless condition. Ideal for the retired or small family. Terms and possession arranged at $9850
Do not disturb owner.
To view interior please call MR. BELCHER, 4-9335, EVES. 4-3594

OAK BAY $2500 DOWN
Handles this five-room home with closed stairway to unfinished upstairs. Balance as rent. Taxes $128. Full basement has furnace, drive-in space, etc. Through hall, good-size living room, 18x12 dining room, kitchen wired for range, two nice bedrooms and four-piece bath. Oak floors. Immediate possession.
Full price $10,500
Call BELCHER, 4-9335; EVES. 4-3594

FAMILY-SIZE HOME HIGH LOCATION
An attractive cedar shake semi-bungalow on a large wooded lot, in top line, near good schools. The home has through hall, large living room with fireplace, oak floors, dining room, pleasant kitchen, 2 twin-size bedrooms and bathroom; the upstairs contains 3 nice bedrooms (ideal for children), which could be left closed off if desired; hot-water heating, new oil burner and tank. Owner would exchange for suitable Vancouver home. Good terms. Reduced price for large down payment. Price $11,900
Call Mr. Francis, 4-9335, eves., 9-4810

JUBILEE AREA OWNER TRANSFERRED
See this excellent SEVEN-ROOM HOME with extra accommodation in basement. OAK floors throughout. MODERN convenient kitchen. TWO BATHROOMS. HOT-WATER OIL-O-MATIC heating. DOUBLE garage. Close to bus and shops. Taxes $198. All in excellent condition. About $3,500 down required.
Price $12,900
Multiple Listing.
Mrs. McLean, 4-9335. Eves. 4-8587

FAIRFIELD
Compact family home, 5 bedrooms. If you want it that way, or two suites with 3 rooms for owner. Full cement basement. Oil heat. Brick and stucco, in good condition. Separate garage. Close to Cook and Fairfield Road.
E. N. Bagshawe, 4-8031

HAYNES
CLOSE TO CENTRAL PARK—Seven-roomed family residence with HOT WATER automatic oil heat. Downstairs has living room, dining room, den or bedroom, kitchen and washroom of toilet and basin. Upstairs has three bedrooms, bathroom and plenty of cupboards. Full basement with storage room and automatic gas hot water heater. Outside garage. One and half lots in lawn and rose gardens. Stucco exterior. About 30 years old but solidly built with attractive features in main rooms. Ideal for the large family and convenient for schools and transportation. Price $12,500
Please ask for W. Jones
3-8303 Evenings

ARTHUR E. HAYNES LTD.
738 Fort St. 3-3823

WILLOWS BEACH DUPLEX. SIX down, four up. A-1 shape, fine sea view, real bargain $11,000, good terms. 4-8971.

SOOKE REAL ESTATE
Walter Conder, Ph. 32 M. Eves. SW

57 HOUSES FOR SALE

TOWN & COUNTRY HOMES LTD.
1923 Quadra St.
Phone 2-7276
Member Victoria Real Estate Board

WALKING DISTANCE 3-YEAR APARTMENT BLOCK
18-suite apartment block, all self-contained, oil hot-water heated, net revenue a year $3,703.87. Stucco.
Full price $75,000
Contact Harold Ware, eves. 2-1461.

FAIRFIELD THREE BEDROOMS SIX ROOMS
Living room 15x18, dining room 13x18, kitchen with modern cupboards, etc., full basement with furnace. This older-type home is in excellent condition. Separate garage. Taxes $141.
PRICE (with terms) $9200
Ken Sturgeon, 7-1859, 2-7276

HIGH QUADRA $1500 CASH PRICE $11,500
APPOINTMENTS ARRANGED TO VIEW THIS BEAUTIFULLY SITUATED NINE YEARS YOUNG SPACIOUS STUCCO BUNGALOW ON PICTURESQUE SECLUDED LOT 75x130. AUTOMATIC OIL HOT-AIR PIPED HEATING. FURTHER PARTICULARS PLEASE CALL GEORGE THORNELOE, DAYS, 3-7276, NIGHTS, 7-2771.

CITY FAMILY HOME $1500 and $50 Month
1. JUBILEE AREA
2. CLOSE TO SCHOOLS, BUS AND STORES.
3. SPACIOUS FAMILY HOME WITH SPACIOUS LIVING ROOM AND FIREPLACE. FULL DINING ROOM. LARGE KITCHEN WIRED FOR ELECTRIC RANGE.
4. DEN DOWNSTAIRS AND TWO-PIECE BATHROOM.
5. THREE BEDROOMS AND BATHROOM UP.
6. COAL STOKER HOT - AIR HEATING.
7. TWO LOVELY LOTS AND GREENHOUSE.
8. PRICE $9,750.

CALL GEORGE THORNELOE, 2-7276, NIGHTS, 7-2771.

GROCERY AND COFFEE SHOP
Exceptionally clean and active business in city, operated by two people, showing satisfactory turnover and increasing steadily. Age and failing health forces sale at much below cost.
Now $4550
Plus stock approximately $2,000.
C. Ness, 2-7276 or 3-2791

$1500 DOWN
$50 PER MONTH, 6%
AMAZING TERMS on this GLEAMING WHITE 3-BEDROOM BUNGALOW; ideal location, lovely lawns, garden, fruit trees.
Hurry for this one at $6500
Mr. Ludlow, 2-7276 or 3-5101

OPEN HOUSE, FRIDAY 2-4 and 7-9 2887 INLET $1350 DOWN!
Two-bedroom stucco bungalow off the Gorge. Living room with fireplace and wall-to-wall carpet! Large kitchen with pantry and metal sink unit. Oil range and VENETIAN BLINDS included. Three-piece bathroom. Large lot with fruit trees and garden. Full price $6500
BETTER GRAB THIS!
Exclusive with Phil Simpson and Howard Blair, 2-7276, 3-6719 or 3-3543.

HARRY FOSTER LTD.
1722 DOUGLAS STREET 3-2101
Opposite "The Bay"

NEW 6 ROOMS FULL BASEMENT OIL-O-MATIC $3000 DOWN $11,800 FULL PRICE
Situated in Saanich-Glanford area. Completion of this home in 30 days. Comprises large L-shape living-dining rooms, cabinet kitchen with dining area, through hall, 3 bedrooms and Pembroke bathroom. Oak floors throughout. Laundry tubs and drive-in garage in full basement. Walls and ceiling insulated.
Call Herb Hodgson, 2-2101; eves. 9-2114

1181 UNION TERRIFIC RANCHER
This beautiful home is up for quick sale. AT A BIG REDUCTION! One of the finest living rooms in any house. Three bedrooms. Timken oil heat in basement. Few steps. IMMEDIATE POSSESSION.
$2,650 Down
New price $14,950
Charles Vining, 2-2101; home 9-3788

CITY DUPLEX COSY AND WARM
This modern, side-by-side duplex is as warm as toast (even in this weather). Features include oak floors, cabinet kitchens, 2 bedrooms on each side. Pembroke bathrooms. Full cement basement each side with drive-in garages. TWO PACKAGE OIL HEAT UNITS. Fast possession to owner's side. This is the best DUPLEX VALUE we know at $17,950
For any further details just call Mr. Foster at 2-2101, or residence 3-6313.

SWINERTON'S
(Established 1892)
620 BROUGHTON ST. 3-7181

FAIRFIELD GEM OIL HOT WATER
Spacious 5-room, stucco bungalow near sea and school. Living room, 20x15, fireplace (draw drapes included), large dining room, cabinet electric kitchen with utility off, 3 good bedrooms, 4-piece bath, all redecorated and in perfect condition. Full basement with extra rooms, oil hot-water heating unit, drive-in garage, house insulated. Owner leaving town, excellent terms to right party.
Asking $14,000
Exclusive.
Mr. Cox, 3-7181 or 3-3814

AUTOMATIC OIL 3 OR 4 BEDROOMS
Eight-year-old stucco, city bungalow with nicely landscaped property. Through hall, living room with fireplace, dining room, kitchen wired for range, also 2-bedrooms. In the basement are two nice rooms with a fireplace and extra plumbing is roughed in. Oil furnace, drive-in garage. A 5% loan available at $50 per month. Full price $10,500
Mr. Crow, 3-7181; Res. 3-6775

FIVE-ROOM OLDER-STYLE HOUSE, $600 down, full price $4,150, $40 monthly. 637 Dupplin Road. Owner. No agents. 3-6417.

FIVE-ROOM HOUSE, OIL HEAT. Reasonable terms. Price $5,950. 121 Ladysmith. Phone 4-1949.

57 HOUSES FOR SALE

RANDALL'S LTD

OAK BAY 3 Bedrooms
Lovely stucco bungalow, amongst good homes, three years old. Attractive living room, tile fireplace, nice dinette, cabinet electric kitchen, three bedrooms. All oak floors, full basement, oil heat, drive-in garage. N.H.A. terms 5¼%. $12,950
Selling for .....
Phone Mr. Caton, Evenings 9-4618

SHELBOURNE $2750 Down
Five rooms, stucco, new, all oak floors, living room, dining room, cabinet kitchen wired for range. Pembroke bath, two large bedrooms, Oil-O-Matic heating, full basement, drive-in garage. N.H.A. terms at $65 per month. This is one of the best $11 750
Price .....
Phone Mr. Davis, Evenings 4-8616

BARGAINS Close In
Four rooms, no basement, $1,000 down.
Full price $5750
Four rooms, full basement, $1,000 down.
Full price $6300
Seven rooms, part basement, $1,000 down.
Full price $5500
Call Mr. Sudbury, 9-1906 Evenings

HIGH QUADRA $2000 Down
Modern stucco bungalow, High Quadra. Large living room, black tile fireplace, oak floors, charming kitchen, dining area, plenty of cabinets, through hall, two large bedrooms. Pembroke bath, full basement, piped furnace, drive-in garage. N.H.A. mortgage at 4½%. Strike it rich on this. Price $11,750
Phone Mr. Randall,
Evenings, 2-5447 or 4-6616

MOUNT VIEW
Three-bedroom stucco bungalow, built three years. Large living room, cabinet electric kitchen with dining nook, full basement. Piped furnace, drive-in garage. Nicely landscaped lot. Priced $11,250
to sell.
Large 5¼% mortgage.
Call Mr. McGovern, Evenings 4-8201

GEORGE RANDALL LIMITED
1308 Douglas St. Phone 4-6189

BOORMAN'S

SOUTH OAK BAY $9950
A home built for comfortable and economical living in a quiet residential neighborhood. Close to bus, a good school and the beach. A modern, full basement stucco bungalow in A-1 condition with four excellent rooms. Fenced and landscaped garden lot with a select variety of fruit trees. Taxes $87.
Full price $9950
only .....
T. Smith, Eves., 4-7335

JUST COMPLETED! CITY, 3 BEDROOMS FULL BASEMENT OIL HEAT
Move in immediately. A spacious through hall plan of 1,147 sq. ft. on a treed lot. Fully insulated, oak floors throughout, electric domestic hot water, automatic oil heating, concrete walks and driveway, stucco exterior. Full price with liberal terms $11,750
A. Mutch, eves. 2-3656

OAK BAY—SOUTH 3 BEDROOMS—DE LUXE TIMKEN OIL HEATING
Situated in a lovely residential area handy to shopping area, beach, park and transportation. OVER 1,250 square feet. Lovely hardwood floors throughout, through hall plan, sliding closet doors master bedroom, expensive fixtures throughout, large utility room, copper tank. Nice garden lot. 22-foot carport with storage room. Built by reliable contractor. Clear title or terms. Price $13,500
R. F. Harris, Eves. 7-3958

BOORMAN INVESTMENT CO. LTD.
614 VIEW STREET 3-7194

P. R. BROWN
& SONS LTD.—EST. 1890
1112 Broad Street Phone 4-7171

$800 $800
DOWN. Good home, basement, furnace, stove, 2 bedrooms, living room, fireplace, large kitchen, needs decorating, but solid home in good district. Reasonable taxes. VACANT POSSESSION. BALANCE $60 per month
Price $6300
BE THE EARLY BIRD—CALL NOW
Mr. MacFarlane, 4-7171; Res. 4-6374

JUBILEE $1600 DOWN FULL PRICE $7450
5-room bungalow, 2 bedrooms, living room, dining room, cabinet kitchen. Oil range included. Full basement, piped furnace. Ideal for family or couple. Rent one room to nurses. Mr. Houston, 4-7171, res. 6-7587.

OAK BAY
Bright and cheery three-bedroom home, living room, dining room and combination electric kitchen. Full basement. Oil-O-Matic heat, drive-in garage. Nicely landscaped, in a new district, this three-year-old home for $16,800
Gilbert Nelson, 4-7171, Eves., 6-3538

GILLESPIE, HART
& CO. LTD.
611 FORT ST 4-7181

OAK BAY
South of the Avenue, 6 rooms, 4 down and 2 up. Electrical heating. Attached garage. Well-kept garden with patio. Reasonable terms. Full price $10,950
Call J. D. Gunn, Eves., 4-3064

McCANDLESS REALTY
830 Fort Street 7-6111
Your Listings Appreciated

CITY, $3100 — $3100
DOWN. 3 BEDROOM OLDER-TYPE BUNGALOW. Living room, dining room, cabinet kitchen, all on one floor. Full high basement with furnace. In very nice condition. Good lot, separate garage. Close to stores, schools and bus. Very comfortable and attractive. Payments $65.
Price $7350
Please call Mrs. McCandless, eves. 4-5855

JAMES BAY
Up-and-down duplex, five rooms and bath down, three rooms and bath up. Income $105 monthly. Rented suite fully furnished with refrigerator. Can be handled for $2,000 cash. Call Jack Brown, 4-8174; eves. 4-4976

PEMBERTON, HOLMES LTD.

57 HOUSES FOR SALE

HEISTERMAN

2224 McNEIL HANDYMAN'S DREAM CAN BE DUPLEXED
OR large family home. Three bedrooms, bathroom, up. Living room, dining room, kitchen, pantry, utility room with tubs and toilet, den with fireplace down. High full basement, automatic heat. Price $8950
Mr. Scott, 3-4161. Eves. 4-0453

ST. CHARLES NEAR DESPARD
Good location. Excellent five-room bungalow with oversized rooms, just six years old. Kitchen room off kitchen, full basement with extra large recreation room, fireplace and bar (with sink) plus bedroom. Package unit oil heat.
Full price $12,600
Mr. Blannin, 3-4161. Eves., 5-1195

$5000 DOWN PRIVATE BEACH MAGNIFICENT VIEW
Secluded, well kept garden, 120x150. Well-constructed three bedroom bungalow. Oil fired hot-air heat, drive-in garage. Fifteen minutes to city centre. IT'S A BUY SOMEBODY IS GOING TO BE HAPPY. Call for further particulars. Taxes $183. Asking price $16,500
C. J. Harrington, 3-4161. Eves. 3-5846

NEAR DALLAS ROAD ON BUS LINE
Very neat, hot-air heated, spacious two-bedroom bungalow with drive-in garage. Attractive, well-kept garden. Occupancy in thirty days. Terms can be arranged. Taxes $113. Make an offer.
Asking price $8850
C. J. Harrington, 3-4161. Eves. 3-5846

HEISTERMAN & CO.
(Established 1894)
1121 Blanshard Street 2-4161

JOHN BLAIR LTD.
312 Central B'dg.

11 ACRES CLEARED
Southern exposure, good slope for frost drainage. Large water reservoir ready for irrigation installation. Greenhouse 100x26. Excellent soil for truck. Small cottage in poor condition. Implement shed. Completely fenced and within the 5-mile circle. Here is a buy at the sacrifice price of only $10,500
Exceptional terms available to reliable party.
Exclusive Listing

FAMILY HOME OAK BAY
5-room stucco bungalow on quiet street, close schools, bus and shopping area. Attractive living room with fireplace, 3 bedrooms, modern cabinet kitchen with dining area. Full basement with extra finished room, hot air furnace. Separate garage, good well landscaped lot. Oak floors in living room, through hall and master bedroom. Full price $10,500
asking
Exclusive Listing
Call Arthur C. Agar, 3-3769, 3-6410 Eves.

JOHNSTON'S
ESTABLISHED 1903
1306 BROAD ST. 5-2471

WATERFRONTAGE
This colonial home on three-quarters of an acre of land, nicely treed, 80 feet on the sea. Living room, fireplace, 3 bedrooms, cabinet electric kitchen, basement, attached garage, at $11,800
Owner would consider home in city in exchange. Exclusive.
Harry Saville, 2-0879.

GOING TO U.S.A. OWNER MUST SELL FULL PRICE $8500 OR OFFER
Mortgage now on the property, $300 payable $65 per month. Taxes $102 per year. This 7-room house with full basement is an excellent family home, close to bus and schools. Half block to Gorge water and swimming. Phone Ken Lowndes.
JOHNSTON & CO. LTD.
3-2471. Eves., 4-2151

NEWSTEAD
REALTY LTD.
766 FORT STREET 2-8117

EXTRA SPECIAL BUY
Family home, 7 rooms
Fairfield, stucco
Good condition
Full price $7950
Low cash, good terms
W. Bailey, 2-8117, eves. 3-3083

FAIRFIELD
Sections plus comfort, living room 19x17, dining room 13x13, two bedrooms, close to schools and shopping.
Full price $13,950
Please call Ted Kerslo, 2-8117, eves. 4-1582

GET AN OFFER
Is the owner's instructions on this 3-year-old, three-bedroom, stucco bungalow with good living, dining room, with oak floors and fireplace, de luxe kitchen, oil hot air heat, good lot and close to school. Asking price $9,875, but try an offer on price and terms. W. H. McMahon, 2-8117, eves., 7-1455.

STEWART CLARK & CO.
608 Broughton St. Phone 3-2481

DE LUXE RANCHER 1,450 SQ. FT.
Lake Hill way, on a fully improved street, sits well back from the road with a pleasant outlook, two years old. A panelled room with closet makes a den or third bedroom. 20-ft. living room has mahogany panelled fireplace wall, smart electric kitchen with nook and adjoining utility room plumbed for automatic washer. Full basement, garage, etc. Lot 115x200. A new listing at $14,800
Eves., Mr. Custance, 3-7936

NEW, ATTRACTIVE N.H.A. 5½% $3000 DOWN
Almost completed, 3 bedrooms, full basement, oil heat, drive-in garage, etc., in popular Fairfield. Finished with those extra little touches such as mahogany panelled fireplace wall, raised hearth, built-in valances.
Good value at $13,500
Eves., Mr. Massey, 4-5405

BRENTWOOD PROPERTIES
$700 cash, balance $50 per month, 5 large rooms, ¾ acre, price $4,700. Well-built, roomy 5-room bungalow basement, only $10,500; terms. 1½ acres, Mount Newton Crossroad, good value at $1,500.
HAROLD E. CROSS
Keating 487 Brentwood

1½-YEAR-OLD N.H.A. 2-BEDROOM home. Oil-O-Matic heat. Roman tile fireplace. All landscaped. Price $10,950. 6-1145. No agents, please.

57 HOUSES FOR SALE

VICTORIA Realty Ltd.

FIRST TIME OFFERED OAK BAY BORDER
Magnificent view of sea and Olympics. This delightful three-bedroom home has all you can ask for. Spacious living room, dining room, modern cabinet kitchen with nook, all look out over sea. Open stairway to rumpus room; Oil-O-Matic furnace. This newly built home has a $12,000 N.H.A. mortgage and is a real opportunity. See this before you buy.
R. O. Ney, Eves. 4-5406, or Ed Roberts, Eves. 3-5028;
Days, 2-9145

OAK BAY—$13,790
Four bedrooms and 2 bathrooms. Here is real value for the discerning buyer. Delightful living room with dining room, adjoining cabinet kitchen wired for stove, 3 bedrooms down and 2 up, full basement and drive-in garages; Oil-O-Matic package unit. For gracious living see this today.
Call Ed Roberts, eves. 3-5028, or R. O. Ney, eves. 4-5406; days, 2-9145.

THIS IS IT $11,800 With $3000 Down — Brand New!
Living room, dining room, wired cabinet kitchen with nook, three bedrooms. Full basement, automatic oil heat, fully insulated. Drive-in garage.
Jack MacKay at 2-9145;
Eves. 4-7289

1115 DOUGLAS STREET, 2-9145
Opposite Eaton's

CAPITAL CITY REALTY
859 Cormorant 4-1922

OPEN HOUSE 2560 BERMUDA PLACE SATURDAY, JAN. 26 2 to 5 p.m.
Wonderfully attractive, new six-room bungalow. Full basement, oil heating, lovely sea view. Select district. Just beyond Uplands gates. A specially fine offering for $17,900
Ken Walters, 3-1258 evenings

ESQUIMALT COLVILLE ROAD
High location. Good, clean four-room bungalow. Large living room, two bedrooms, kitchen with dining space, part basement. Large lot with shed and lane at back. Open to cash offers.
On terms $5500
Steve Stephens, 3-7844 Evenings

CLOSE IN ARENA WAY
Four bedrooms. Full basement with handy pine rumpus room. Large living room with art-brick fireplace. Spacious dining room with built-in sideboard. Modern kitchen includes new gas range. Garage with rear drive-in from side street. Suitable large family or rooming house. Plans drawn for duplex. Minute walk from the Bay. Taxes only $150. Low down payment secures.
Only $8950
Clarence Gonde, 4-8274 evenings

FINANCIAL SURVEY LTD.
1234 GOVERNMENT ST. 4-9303

OAK BAY
A real quality 3-bedroom ranch-style bungalow constructed with the finest materials throughout. Large living room with extended dining room, beautiful cabinet electric kitchen with breakfast area. 3 fine bedrooms and Pembroke bathroom with attractive built-in vanity. Full bright basement, oil heating. A truly fine home priced at $16,400
M. E. Braithwaite, 4-9303;
Res. 2-7645

ESQUIMALT FRUIT TREES
Six rooms and bath, extra large kitchen, full basement, drive-in garage. This is a good buy at $9150
M. A. Rogers, 4-9303, res., 3-1438.

FAIRFIELD $1500 DOWN BALANCE LIKE RENT
Well-built, older-type bungalow, all large rooms, through hall, living room, dining room, kitchen, 2 bedrooms (could be 3); full basement, hot-air heating. Three garages, all rented. Walking distance to town. This is a steal at the full price of $7250
Don't miss this one.
Stan Hyland, 4-9303; res., 9-3641

SHERWOOD OAKS
Border of Oak Bay. Three-bedroom home, with a delightful, spacious living room, dining room, modern kitchen, all overlooking a magnificent view of Cadboro Bay, Gulf Islands and Olympics. Open staircase leads to downstairs rumpus room. Oil-O-Matic furnace. $6,500 will handle. 5¼% N.H.A. mortgage. Owner transferred. For appointment, phone 7-3478.

THE ROYAL TRUST COMPANY
OAK BAY
Older-type, 6-room, siding, 2-storey home, excellent condition inside and out; automatic oil hot-air heating. Consisting of living room, guest-size dining room, kitchen on main floor; 3 bedrooms and 3-piece Pembroke bath up; full basement with extra toilet; separate garage. Close to shopping area. Price $9,500.
Mr. Cairs
THE ROYAL TRUST COMPANY
1205 Government Street 3-4126
Evenings, 2-8752

QUEENSWOOD
Sheltered from the northerly winds on a partly treed lot of 1.6 acres, in a sunny location, this modern bungalow of 5 rooms has large living room, guest-size dining room, 2 twin size bedrooms, electric cabinet kitchen, basement, drive-in garage and oil hot-water heat. $15,800.
Please ask for Henry Hope
JOHN GREENWOOD
3-7081 1231 Broad St. 7-2734

EXCEPTIONAL BUY
Five-room bungalow, 10 minutes Parliament Buildings. Basement, furnace. Three garages rented at $5 each pay the price. Price $7,250. $1,500 cash, balance small monthly payments.
W. Menhore, evenings 3-7039
PEMBERTON HOLMES LTD.
1002 Government St. 4-8124

OAK BAY SOUTH OF AVENUE
Living room with fireplace, dining room, spacious kitchen, two bedrooms and bath comprises the living area of this older stucco bungalow. Full basement and drive-in garage. Price $10,500. For further particulars please contact
THE CANADA TRUST CO.
2-8111 Walter Fellner 2-8774

LOW DOWN PAYMENT—FOUR-room Bungalow near Oak Bay Avenue. Large living room with fireplace, cabinet kitchen, two good bedrooms, part basement with furnace and drive-in garage. Full price $6,950. Please call Mrs. Johnston, Northwestern Securities of Victoria Ltd. 4-8034 or 2-3655.

OAK BAY, FOUR BEDROOMS and den with fireplace, separate dining room, family kitchen, full basement, hot-air heat. Garage. Good garden lot. Handy to everything. $2,000 handles at $9,750. Stewart Clark & Co., 3-2481. Mr. Custance, eves. 3-7936.

OFFER TO BUILD N.H.A. HOUSES. Selected lots, Oak Bay, City and Saanich. Phone office, 2-2921, home, 4-7936.

WELL-KEPT FAMILY OR REVENUE home close Gorge Park. Owner, 3-9802.

57 HOUSES FOR SALE

WESTERN HOMES LTD
611 YATES STREET

N-N-N-N-N NICE, NEAT NEARLY NEW
Four-room stucco bungalow with full basement. Entrance to good living room with inlaid oak floors. Large cabinet kitchen, two bedrooms. Pembroke bathroom. Full high basement with nothing in it but the laundry tubs and furnace piped to all rooms. Attached carport. Not next week, but now, now, now is the time to see this gem at the full $9150
Call Johnny James at 2-2157;
Eves. 2-6815

BUILD N.H.A.!!! $450 DOWN!!!
(ON YOUR LOT)
Now is the time to take advantage of the new N.H.A. loans. The annual allotment will soon be used up. First come, first served. We offer loans on a lovely rambling three-bedroom rancher featuring 1,152 sq. ft. of floor area. Oil perimeter heat, oak floors, fully insulated, attached carport, attractive brick planters. 6% loan, monthly payments approximately $84. Act fast, these won't last.
Price $10,250
Plus your lot.
P.S.—Your total income should be approximately $335 per month to qualify.
Call Stan Evans, 2-2157;
Eves. 3-5331

NEW HOUSE FOR SALE, CORNER Rockland and St. Charles. Living room 16x20, dining 9x9m. Kitchen, breakfast nook, utility room. 3 bedrooms, 2 bathrooms, double garage. 2 fireplaces Arizona sandstone. Italian walnut paneling in living room, oak floor. "Oil" hot-air heating. All landscaped. For $25,000 half mortgage. 3-1979.

ATTRACTIVE MODERN 4-ROOM stucco bungalow, full basement, drive-in garage, fireplace, furnace, upts. High location, close in. Saanich. $7,950. 9-3873.

FOUR LARGE BEDROOM FAMILY home. Easy conversion to rooming house or duplex (plans ready). Good district, near the Bay. Terms. Owner, 4-8274.

OPEN FOR INSPECTION
January 27, 3-6 p.m. Two bedrooms, full basement. 3307 Shelbourne. Inquiries, 4-3797, 5-2368, 3-3941.

57B APARTMENTS FOR SALE

Co-Operative Apartments
Located on Beach Drive near Uplands, these TWO bedroom suites will provide the utmost in comfort, dignity and quiet living at reasonable prices from $13,850 to $18,000. This building is the finest in Oak Bay and has an Otis elevator. For further details please contact Victoria Press, Box 1170.

58 WANTED TO BUY— HOUSES

LOOK!! WANTED NOW!!
We have two GENUINE clients looking for a 2-bedroom home with automatic heat, preferably Oak Bay or any GOOD district; price range line from $9,000 to $10,000. ALL CASH!
ALSO
We have several good clients looking for 2 or 3-bedroom homes in any district, with $1,000-$2,000 down and good monthly payments. If you want immediate action on your home, please call Mr. or Mrs. A. R. Parker, 2-7276 or 7-3429.
TOWN & COUNTRY HOMES LTD.

2 PRAIRIE COUPLES
Just arrived to settle in Victoria require 2- and 3-bedroom homes, with or without basement. This is urgent. Call Johnny James at Western Homes Ltd. 2-2157. Eves. 2-6815

ESQUIMALT DISTRICT DISTRESS CALL
I have a client requiring Esquimalt property, 2-3 bedroom home. Any good district close to high school. If you wish to sell, please call Len LeBoux, 4-8054 anytime. Quick action guaranteed. Northwestern Securities of Victoria Ltd.

STOP URGENT
WANTED NOW—Either 4 or 5 or 6 to 8-room house. Any district. Condition not important. ALSO want a revenue property close in if possible. FOR ACTION phone Roy E. Hills, 4-8054. Res. 3-6918. Northwestern Securities Ltd.

$18,000 CASH
SPACIOUS 2-bedroom home, Uplands-Oak Bay, included.
$12,600 CASH
3-Bedroom home, Cedar Hill-Oak Bay. LANDSCAPED.
Ruth E. Hutcheson, 4-8318, 8-2536
C. S. MONTAGUE CO. LTD.

REGINA FAMILY
Wants two or three-bedroom bungalow in any good district with or without basement. Up to $13,000. This is URGENT. Please call Jack Middleton, Western Homes Ltd., 2-2157 or eves., 3-3648.

$$$ CASH $$$
FOR SECLUSION
Up to $7,500 for two-bedroom home with basement and on quiet street. Call G. Munro at Fraser Biscoe, 2-9183.

LIST MULTIPLE
CONSULT THE YELLOW PAGES OF YOUR TELEPHONE DIRECTORY OR PHONE 2-2229.

COUNTRY LISTINGS
We have definite buyers requiring country homes, with or without acreage. Not over ten miles out. Be sure your property is listed with us. Call and we will make an inspection.
ALFRED CARMICHAEL & CO. LTD.
1239 Broad Street 4-7341

URGENTLY NEEDED—HAVE CLIENTS for 3-bedroom homes, Fairfield, Gorge or High Quadra. Older homes considered if in good condition. Call Frank Long, home 2-1311, or office, 5-1313, 3-3148.
FRANK A. MARTIN AGENCIES
1114 Blanshard St.

I HAVE CLIENTS

CANADIAN NATIONAL RAILWAYS
WESTERN REGION

Sealed tenders will be received at the office of the Chief Engineer, Winnipeg, Manitoba, until two o'clock Central Standard Time, in the afternoon of Tuesday, February 12, 1957, for the labor of building one concrete pier and one concrete abutment replacing a portion of a timber trestle over Riverside Drive, Village of Cowichan Lake, British Columbia, Mile 13.3 Cowichan Subdivision. The Railway will supply all material except that provision is made for an alternative bid by the Contractor to supply transit mix concrete.

Plans, specifications and form of contract may be seen, and form of tender obtained from the offices of the District Engineer, Vancouver, and Division Engineer, Victoria.

Tenders will not be considered unless made on form supplied by the Railway and accompanied by an accepted cheque drawn on a chartered bank in Canada in favor of Canadian National Railways equal to five per cent of the total amount of the tender.

No bid bonds will be accepted with tenders for this work.

The lowest or any tender not necessarily accepted.

J. R. McMILLAN,
Vice-President,
Winnipeg, Manitoba.

NOTICE TO CREDITORS
ESTATE OF CLEMENT SPENCER GIBBS, Deceased.

All creditors and persons having any claims or demands against the Estate of the above-named deceased, who died on or about the 15th day of December, 1956, at the City of Victoria, Province of British Columbia, are required to send to the undersigned on or before the 27th day of February, 1957, their names, addresses and full particulars in writing of their claims and demands verified by Statutory Declaration.

After the said 27th day of February, 1957, the undersigned will proceed to distribute the assets of the said Estate among the persons entitled thereto, having regard only to the claims and demands of which he then shall have had notice, and that he will make final distribution of the assets at the expiration of one year after the death of the deceased.

Dated at Victoria, B.C., this 24th day of January, 1957.

R. T. Cox, Official Administrator,
Administrator of the Estate of the above-named Deceased, 519 Central Building, Victoria, B.C.

BY
AUCTION
Good Quality
Household Furnishings and Appliances

WILF LUND

In Our Salesrooms
926 FORT STREET
Tomorrow, 10 a.m. - 1.30 p.m.

Instructed by the Bailiff and by a client who has been transferred to Portland, we will sell

Two Mr. and Mrs. Bedroom Suites
Five TV Sets
Two Automatic Washers
Push-Button Electric Range
Two Youths' Beds

Including **G-E 21-Inch TV** in walnut, **21-Inch Set** in limed oak cabinet with doors, late model **17-Inch Sets, Philips Hi-Fi 3-Speed Record Player and Radio Combination,** late model **Westinghouse and Thor Automatic Washers, 2 Refrigerators** (one 10 cu. ft. as new), Electric Ironer, China Cabinets, 3 nearly new **Chrome Dinette Suites,** Chesterfield Suites, Love Seats, Mahogany **Nests of Tables,** Coffee Tables, Underwood **Portable Typewriter, Lewyt** and other **Vacuum Cleaners, Fawcett Torrid Oil Range, Auxiliary Power Unit** (develops 5½ to 8 h.p.), Bathtub, **Enamel Laundry Tub with Sink** and **Enamel Sink with Drainboard, 50 yards of 1-inch and 200 yards of ¼-inch Cordage,** China, Plate, Glassware, Revolvers, Boy's Bike, Power Mower, etc.

On View All Day Today
Courtesy and Service at

LUNDS PHONE
AUCTIONEERS & APPRAISERS 5-5422
926 FORT

LAND REGISTRY ACT
Section 161

IN THE MATTER of the Southerly 50 feet of the Easterly 24 feet of Lot 1240, Victoria City

PROOF having been filed in my office of the loss of Certificate of Title No. 14616-I to the above-mentioned land in the name of William Heard, and bearing date the 4th day of October, 1944.

I HEREBY GIVE NOTICE of my intention, at the expiration of one calendar month from the first publication hereof, to issue to the said William Heard a Provisional Certificate of Indefeasible Title in lieu of such lost certificate.

ANY PERSON having any information with reference to such lost Certificate of Title is requested to communicate with the undersigned.

DATED this 28th day of December, 1956, at the Land Registry Office, Victoria, British Columbia.

A. HOWARD,
Deputy Registrar,
Victoria Land Registration District,
British Columbia.

NOTICE TO CREDITORS

In the Matter of the Estate of Leonard Lesce Phillips, Deceased late of 2937 Quadra Street, in the City of Victoria, in the Province of British Columbia.

NOTICE IS HEREBY GIVEN that creditors and others having claims against the estate of the above-named deceased are hereby required to send them to the undersigned executor at 1139 Government Street, Victoria, British Columbia, before the 18th day of February, A.D. 1957, after which date the executor will distribute the said estate among the parties entitled thereto, having regard only to the claims of which it then has notice.

THE CANADA TRUST COMPANY,
Executors.
By their Solicitors, Messrs. Cross & O'Grady, 930 Gordon Street, Victoria, B.C.

LAND REGISTRY ACT
Section 161

IN THE MATTER OF Lot 1, Block 15, of Lot 75, Newcastle District (situate in Nanoose District), Plan 1024.

PROOF having been filed in my office of the loss of Certificate of Title No. 31402-N to the above-mentioned land in the name of William Moffatt McFadden, and bearing date the 30th September, 1937.

I HEREBY GIVE NOTICE of my intention, at the expiration of one calendar month from the first publication hereof, to issue in the name of William Moffatt McFadden a Provisional Certificate of Indefeasible Title in lieu of such lost Certificate.

ANY PERSON having any information with reference to such lost Certificate of Title is requested to communicate with the undersigned.

DATED this 22nd day of January, 1957, at the Land Registry Office, Victoria, British Columbia.

A. HOWARD,
Deputy Registrar,
Victoria Land Registration District,
British Columbia.

Recital Tonight

Robin Wood will give the last of his four concerts here at 8.30 tonight, and his wife, Winifred Scott, will appear for the first time in a duo piano recital in Metropolitan United Church under Musical Society sponsorship. The two play music of Vivaldi, Mozart, Brahms, Benjamin and Stravinsky; Mr. Wood will perform two works of Liszt and his wife will play eight Chopin preludes. — (Colonist photo).

CAMPBELL RIVER AND DISTRICT GENERAL HOSPITAL SOCIETY
CALL FOR TENDERS

Sealed tenders as hereinafter set forth will be received by the undersigned for the general contract for the construction of a Nurses' Residence Building for the Campbell River and District General Hospital Society to be situated on N.E. ¼ Lot 11, D.L. 73, Plan 2099, at Campbell River, B.C.

Plans, specifications, contract instructions to bidders and form of tender will be available for inspection on and after the 28th day of January, 1957, at the office of Underwood, McKinley, Cameron, Architects, 1264 W. Pender St., Vancouver, B.C. Complete sets of these documents may be obtained from the architects upon receipt of a deposit of $50.00 per set, payable to the architect, which amounts will be refunded upon the return of each complete set of documents in good condition.

Each tender must be accompanied by a deposit, either in the form of cash or a certified cheque on a Chartered Bank of Canada made payable to the Campbell River and District General Hospital Society in the amount of five (5) per cent of the tender, which sum shall be forfeited to the Society if the party tendering declines to enter into a contract as specified in the Form of Tender within six days after being so notified by the Society.

The deposits of unsuccessful bidders will be returned to them within thirty days from the receipt of tenders. Tenders are to be submitted on the form provided with all blanks filled in.

Tenders must be enclosed in sealed opaque envelopes addressed to the undersigned and plainly marked "Tender for Nurses' Residence," and be received by the undersigned at his office at Campbell River, B.C., not later than 3 p.m. on Thursday, February 14, 1957.

The lowest or any tender will not necessarily be accepted.

A. S. Lightfoot, Secretary,
Campbell River and District General Hospital Society,
Municipal Hall, P.O. Box 1017,
Campbell River, B.C.

The Courtroom Parade

Accused 'On a Drunk' So Trial Adjourned

Adjournment of a trial of a man charged with bootlegging was won by counsel for the accused in city police court yesterday in order that counsel could locate his client who, he said, was "out on a drunk."

Black and White Taxi, hadn't been seen for "two or three days," counsel W. E. Brethour told the court. "Give me a few days and I'll guarantee I'll find him."

But city prosecutor Alan Bigelow objected at the outset to remanding the much-remanded trial again "just because the accused is drunk and cannot appear."

He was upheld by Magistrate Henry Hall, and trial commenced with the questioning of police officers involved in the raid on the taxi premises which resulted in the charges.

Rookie policeman Robert Hodge testified that on Dec. 2 he went to the cab office while dressed in plain clothes, approached the accused and purchased from him two 12-ounce bottles of rye whisky for $7.

He said the liquor was brought to him from "somewhere in the back," of the taxi stand. But under cross-examination by Mr. Brethour, he admitted he could not "say for sure" whether the liquor was actually on the premises or stored in a car or truck outside.

After leaving the stand with the purchase, the policeman said he brought two uniformed constables back to the scene. The search disclosed no alcohol on the premises, but a case of 24 12-ounce bottles of whisky and seven cases of beer were found in Fisher's car, Const. Hodge said.

He said that Fisher had told him at the time that the liquor was for a party he was going to.

In order that witnesses can appear for the defence, Magistrate Hall called an adjournment until Jan. 31.

Probation reports were ordered on two youths who pleaded guilty to a charge of assault causing bodily harm to Curtis Purden, another youth, outside the Veterans' Stage Depot and inside the bus Monday.

William L. Smith entered his plea Wednesday and his cousin, William Smith, told the court that he had been drinking and didn't know what he was doing.

* * *

Jacobus Breuker, 3101 Tillicum, was fined $20 in Saanich police court yesterday when he pleaded guilty to a charge of leaving a box full of ashes on the back porch of his home which caused a fire Jan. 5.

In addition, Magistrate Hall fined him $3.50 costs for failure to respond to the first summons to trial.

* * *

Saanich police court fined Albert Patten, 931 Cloverdale, $25 and $2.50 costs when he pleaded guilty to a charge of failure to file his 1955 income tax.

* * *

Careless driving charges brought a fine of $35 for John Albert Barnes, 849 Reed, when he pleaded guilty in Saanich police court.

Metal Council Re-elects A. W. Toone

A. W. Toone has been elected to his fourth term as president of the Victoria Metal Trades Council which represents 20 unions and some 3,000 workers at Victoria Machinery Depot, Yarrows and HMC Dockyard.

Mr. Toone was elected secretary-treasurer of Victoria Labor Council Jan. 16, succeeding Percy Rayment.

Other metal trades council officers are John MacNeil, boilermakers, secretary; Andrew Manson, riggers, vice-president; James Moffat carpenters, sergeant-at-arms, and James McConachie, boilermakers; William Caird, pipefitters, and William Felton, sheet metal workers, trustees.

TENDERS

Tenders are invited for the supply of the following or similar equipment, f.o.b. Kamloops, B.C.

One only Front End Loader, one cubic yard capacity, gasoline driven, torque converter, power shift transmission, four-speed full reversing, four-wheel drive, power steering, with cab and lights. Trade-in allowance to be given on Oliver 88 Wheel Tractor with Loader, which may be inspected at the Kamloops Public Works Department yard on any week day.

Tenders to be in the hands of the undersigned by 5 p.m., Monday, February 4, 1957. Tenders should be marked "Tender for Loader."

The lowest or any tender will not necessarily be accepted.

J. O. LEASK,
Acting Municipal Engineer.

Madonna McCabe Sings On CBU Today

Madonna McCabe, well known in Victoria for her singing and acting abilities, will be heard in a song recital on radio station CBU at 10.15 p.m. today. She will sing music of Schubert and Mozart, and will be accompanied by Vancouver pianist Bryan Gooch.

Hudson's Bay Company.
INCORPORATED 2ND MAY 1670

ROBERT BURNS
1759 to 1796

HUDSON'S BAY COMPANY offers tribute to the Beloved Scottish bard on January 25th, the anniversary of his birth. We join with Burns lovers the world over in honouring the memory of the Ploughman-Poet whose moving verse has touched the hearts of men in every station.

Celebrate Burns Day Friday in the BAY'S
OLYMPIC ROOM

FREE HAGGIS
Wi' A' The Honors

Given to a' Scots and those who'd like to be (and that means almost everyone).

The Menu will include authenic Scottish dishes.

Scotch Eggs.
Chappit Tatties (Potatoes rolled in oatmeal).
Bashed Neeps (Turnips)
Scotch Trifle
Beverage.

59¢

or try Roast Bubbly Jock, with trimmings, 85¢

Other dishes include:

Scottish Cured Finnan Haddie
Scotch Broth
Farls (Scotch Pancakes)
Scones.

You will see . . .

Every ½ hour from 11 a.m. to 3 p.m. . . . The tradition-filled ceremony of the "Pipin' o' the Haggis" when this "Chieftain o' the puddin'-race" is served, and the Address to the Haggis proclaimed.

You will be greeted by . . .

Hielan' lassie hostesses in colourful kilted dress.
Familiar old Scottish music softly played.
Bright decorations that bring a bit o' auld Scotland to

HUDSON'S BAY COMPANY, Olympic Room, lower main

leave when you like
for **VANCOUVER**
via
NANAIMO

A fast, convenient way to the Mainland. Eight daily Canadian Pacific sailings from downtown Nanaimo to downtown Vancouver. Return $3.60. Weekend fare $3.00. Children under 12 half-fare, under 5, free.

For full information phone 2-8131 or 4-8001.

FOR YOUR CONVENIENCE advance car reservations may be made on any sailing. Rate $5.00 each way.

Canadian Pacific

The Great "Miracle Ink" Swindle

A man strolled into a Buffalo bank, wrote a check for $10 and had it certified. Forty-eight hours later an accomplice cashed the *same* check for $17,790.

February Reader's Digest tells you the true story of a fantastic forgery plot, masterminded by a man still at large, whose ingenuity could cause untold havoc. Get your February Reader's Digest today: 37 articles of lasting interest including the best from current magazines, books, condensed to save your time.

HIGH-SPEED relief from RHEUMATIC and ARTHRITIC PAIN

Tests PROVE Musterole, gives high-speed relief from arthritic pain.

The highly stimulating pain-relieving medication in Musterole creates needed *concentrated* heat right where you hurt. You can FEEL it work. Musterole also brings amazing long-lasting relief from pains of rheumatism, lumbago, muscular soreness and stiffness. If pain is severe—buy Extra Strong Musterole.

MUSTEROLE
Registered Trade Mark

KILSHAWS
AUCTIONEERS
AUCTION
(Weather Permitting)
QUALITY
FURNISHINGS
at
Kilshaws Salesrooms
1115 FORT ST.
TONIGHT at 7.30

Sectional and Airfoam Chesterfield Suites
Davenos and Hide-a-Bed
RUGS
MAHOGANY MR. & MRS. BEDROOM SUITE
21" MOTOROLA TV

Hollywood Beds, Single Walnut Bedroom Suite, Dinette Sets, Chrome Tables, Radios, Electric and Gas Ranges, Washers, Vacuums, Trilights, **Thor Oil Heater,** Binoculars, etc.

Hohner Accordion
New Thor Automatic Drier
Inspect Today and Attend the Sale
TONIGHT at 7.30
Gradwell & Frank Kilshaw
Auctioneers
1115 FORT ST. **4-6441**

"DON'T BUY A SMALL CAR . . . BUY A **VAUXHALL**
A PRODUCT OF GENERAL MOTORS
Empress Motors Ltd.
900 FORT 2-7121

Join the crowds at the BAY Friday for Big Savings on hundreds of items because it's . . .

surprise day

Hudson's Bay Company.
INCORPORATED 2ND MAY 1670

★ Hundreds of Surprise Day Items through the store, all at Tremendous Savings. Shop early for best selection.

★ Small quantities, odds and ends, broken size and color ranges, all at reductions of 25% and much more.

★ No phone, Mail or C.O.D. Orders can be accepted because of limited quantities . . . Personal shopping only.

● Shop Friday, 9 a.m. to 5.30 p.m. ● Dial 5-1311

Surprise Centre—lower main

Clearance! Plastic Kitchen Utensils

Reg. 75c garbage container—Suction cup container of unbreakable poly-plastic holds to side of sink. **Surprise Day Price 39¢**

Reg. 49c fruit bowls—Lattice-side bowl in easy-to-clean and unbreakable poly-plastic. **Surprise Day Price 29¢**

Reg. 98c mixing bowls—Complete with easy-to-grip handle and pouring lip. 2-qt. size. **Surprise Day Price 69¢**

Foam plastic coasters—Set of 8 coasters in assorted colors. Reg. 49c. **Surprise Day Price 25¢ and 29¢**

Plastic soap savers—Small round disks that save soap from water in the bottom of the soap dish . . . Just press the disk into the soap. **Surprise Day Price 7¢**

Crystal plastic tumblers—Unbreakable tumblers look like glass, if you drop the glasses they won't chip or crack. 9-oz. size, reg. 45c. **Surprise Day Price 29¢**

Bath tub soap dishes—Keep your soap dry in one of these plastic containers that hooks on over the edge of the bath. **Surprise Day Price 19¢**

Large size colanders—Heavy quality poly-plastic colanders, heavy gauge quality. Reg. 1.39. **Surprise Day Price 99¢**

Plastic egg trays—Reg. 39c. **Surprise Day Price 19¢**

Surprise Centre—main

½ Price! 1956 diaries—Use them for phone messages, dates you want to remember, grocery lists! Reg. 49c to 69c. **Surprise Day Price 25¢ to 35¢**

Plastic book covers—Save your books—and be able to see titles at a glance. **Surprise Day Price 9¢**

Patterned serviettes—250 generous-size serviettes per pack. **Surprise Day Price, pkg. 63¢**

½ Price! Costume jewelry—Earrings, necklaces and brooches in richly colored metals inset with sparkling stones. Reg. 19c to 35c. **Surprise Day Price 10¢ to 18¢**

Clearance! Scuffies—Comfy, neat, just right for padding 'round the house. Reg. 69c to 1.98. **Surprise Day Price, pair 29¢**

Ironing board covers—Protect your ironing board with one of these top-quality cotton covers. **Surprise Day Price 24¢**

Lace and sequin kits—Decorate the necklines of sweaters, dresses with dainty sequin or lace insets. Reg. 1.95. **Surprise Day Price, kit 95¢**

Stencil sets—Decorative patterns for cupboard doors, walls . . . It's so easy, all you have to do is pin the pattern where you want it, apply paint by means of a spray gun that comes complete with the set. Reg. 4.95. **Surprise Day Price 1.98**

Bug-Kill vaporiser—Reg. 1.49. Comes complete with 2 months' supply of pellets. **Surprise Day Price 49¢**

Boys' dress oxfords—Odds and ends in brown and black. Durable, good fitting shoes at a tremendous saving. Sizes 1-5, collectively. **Special 2.99**

Men's dress oxfords—Quality oxfords in slip-on styles with ties. All leather shoes with Goodyear welts. Limited quantity only, priced to clear. Sizes 6-12 collectively. Reg. 9.95. **Special 5.99**

Electric shave mirror—Reg. 2.99. Plain mirror is 7" in diameter and encased in metal. Gives perfect reflection, enables you to get a clean, close shave. **Surprise Day Price 1.49**

Reg. 1.25 Aquafoam bubble bath—Highly concentrated, this liquid bubble bath provides plenty of rich, sweetly-scented foam! 4-oz. bottle. **Surprise Day Price 62¢**

Clearance! Boys' Wear

Limited quantity, suits, raincoats—1 only, heavy-duty raincoat. Reg. 9.95. **Now 6.64**

Two only, nylon gabardine suits. Reg. 19.95 and 24.95. **Now 13.30 and 16.64**

9 only, jumbo-knit pullovers—Reg. 8.95. Sizes 36-38. **Surprise Day Price 5.95**

3 only, nylon blend suits—Limited quantity. Sizes 12-16 coll. Reg. 30.90. **Surprise Day Price 20.60**

4 only, grey flannel suits—Reg. 27.45, in sizes 13 and 16 only. **Surprise Day Price 18.30**

10 only, navy serge suits—Reg. 7.50. Sizes 6 and 8 only. **Surprise Day Price $5**

5 only, grey flannel suits—Reg. $18, these short-pant suits come in sizes 6 and 8 only. **Surprise Day Price $12**

4 only, 3-pce. slicker sets—Reg. 7.95. Sizes 4 and 6 only. **Surprise Day Price 5.30**

Surprise Centre—2nd

Blouses—Cotton lace, Dacron, linen, cotton and Terylene, in smartly tailored and dressy styles to take you anywhere you want to go. Broken size range from 14-40 collectively. Reg. 4.95-19.95. **Special, Half Price 2.47 to 9.97**

Terry cloth mules—Comfy slippers styled with open toes and backs. Leather soles. Available in red and blue. Sizes 4, 5 and 6. **Special Price, only, pair 1.19**

Women's low rubbers—Cuban heels, black. Just what you need for Victoria's winter. Sizes 4½, 5, 5½ and 6. **Special, only 69¢**

Pretty sling-back slippers—Fine leather soles and styled with open toe and bunny fur overlay on vamp. Truly a feminine slipper in white, blue or pink. Sizes 6-9. **Special 2.49**

Surprise Centre—3rd

Single Bed Electric Blankets—For all night warmth and comfort during the cold winter nights. Regularly priced at 28.50. **Surprise Day price 18.44**

3½-Pt. Hudson's Bay Blankets (Seconds)—These long wearing famous blankets are priced so low due to minor flaws. Size 63x80. Reg. 20.75. **Surprise Day price 13.44**

Clearance of Terry Hand Towels—These 15x25 hand towels come in many attractive colours that will blend beautifully with your bathroom. **Surprise Day price, each 17¢**

Bath Towels—Attractive large sized towels that are long-wearing, absorbent and colorful. Size 19x39. **Surprise Day price, each 34¢**

Clearance—Hand-stitched Irish Linen pillow cases that will wear, wear, and wear. Wash beautifully, and always look so fresh and crisp. **Surprise Day price, pair 1.99**